SPARTAN

GEN

ALLEN COUNTY PUBLIC LIBRARY
3 1833 01730 0259

GENEALOGY
977.202
M767SP
1969

Digitized by the Internet Archive
in 2010 with funding from
E-Yearbook.com

http://www.archive.org/details/spartan1969mont

TABLE OF CONTENTS

ADMINISTRATION AND STAFF	7
FACULTY	13
SENIORS	21
ACTIVITIES	43
UNDERCLASSMEN	63
ATHLETICS	81
ALUMNI	103

THE SENIOR CLASS

OF 1969

PRESENTS

HAPPINESS IS . . .

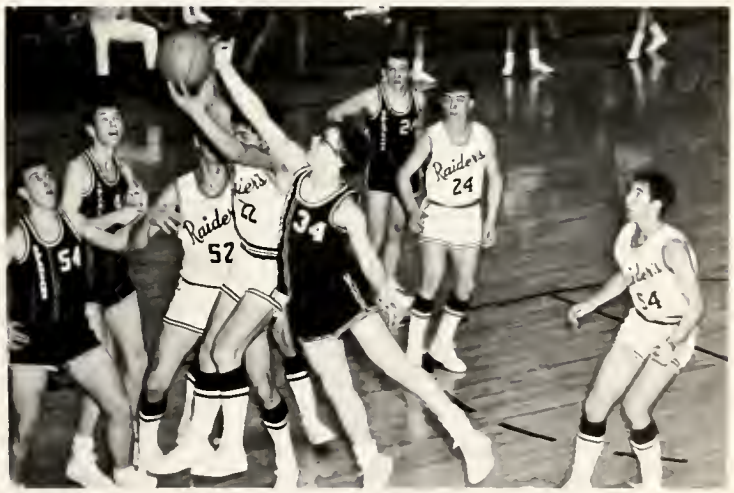

FOREWORD

As we the graduating class of 1969 look back over the past year and review our many accomplishments, we realize that this is the beginning of our lives as responsible citizens and not the end of our education. The teachers we have known these past few years have added new dimensions to our lives. Each one gave us more knowledge of the world and the people in it.

We remember the times when all of the teachers piled on the lessons the night of the sectional. "How were we ever going to get our assignments done?" we asked. Somehow we did manage. How many times did we have to call on a fellow student for help with our lessons? Some days we had to ask the questions about certain homework. At other times we understood and could help others. We thought we hated to do lessons, but we now realize how much we did learn from them.

To keep students busy inbetween lessons, classes, and outside jobs, someone invented a solution to the problem--extracurricular activities! There were ball games to go to, yearbook deadlines to meet and dances to decorate for. Our parents often wondered if we lived at home or at school. Many nights they had to wait for a bus that was late in getting back from the game. Or they had to run a taxi service from the school to our home. Often times we failed to express our appreciation to our parents for these small favors. We would like to thank them now. Thank you. Hours of student preparation went into each program before it was presented, such as the class plays, operettas, music programs. These were the hours in which class members got to know and to get along with each other. They were hours of hard work, but the work was rewarded by a sense of achievement and success.

However, we cannot forget that new experiences in the future will bring to us new goals, achievements and friends. These new factors will enable us to broaden our interests. These pertain to the seniors going on to higher education as well as to the underclassmen going to the new Blackford County High School.

The class of 1969 has been able to succeed in many areas of school life. A few of these accomplishments follow:

Magazine Sales--We are very proud to have been the first class

to achieve our set goal and to have exceeded the goals of all preceding classes. Adding incentive to the magazine sales is the fact that the class would pay a proportional amount toward the purchase of the class ring if the student sold over forty dollars worth of magazines.

Class Plays--The class plays enabled the participating students to display their lack of talent and to get to know and like their fellow classmates. Through the help of Sandra Stroup and Ann Kerr, the plays were done in fine form.

Prom--"Roman Holiday" given by the class of 1969 was noted by many as being the best prom given by any class at Montpelier High School. An enthusiastic spirit prevailed during the week preceding the prom, all of the members of the class cooperated in the decorating. This prom was another one of the many fine achievements of this years graduating class.

The Bell--It has been the challenge of many previous classes to succeed in removal of the school bell from the roof of the building. A few members of this years seniors were successful in this magnificent feat as they did remove the bell from the roof a week before graduation. It is the wish of this class to mount the bell on the front school lawn in memory of all previous graduates. All remaining class funds will be contributed toward this goal after the renovation of the present high school is completed.

The class of 1969 does not bid a sad farewell, but a happy one for it is just the beginning of our lives as responsible citizens of our community and our country. Some of us will go on to trade schools or colleges and others have plans to marry and raise families.

The alumni may look back over their years of schooling with fond memories, recalling their teachers and lasting friendships. In this annual, we hope to recall all of those good 'ole school days. This farewell is not only for the Class of 1969, but it is for everyone who graduated from Montpelier High School. The underclassmen have a bright future ahead with a new and better equipped high school to attend.

ADMINISTRATION AND STAFF

The time is 7:21, the Blackford County School Board members have arrived for the monthly meeting of the Blackford County School Board of Education.
The members are, left to right: Robert Daily, Treasurer; Dean Pierson, Secretary; Dr. Clayton Barabe, Vice President; Roger Rinker, President; and Clyde Suite, the Assistant Secretary.
Directly below the picture of the School Board is the Superintendent of the Blackford County School, Dr. Conrad Galloway. Dr. Galloway has been Superintendent for the past two years.

These men are some of the fearless leaders of ol' Montpelier High School. Shown above are Mr. Payne and Dr. Glenn, Assistants to Dr. Galloway. To the left is Mr. Noel Lewis, trusty Principal at MHS. Below is Mr. Stuart Brown, Guidance Counselor at Montpelier High School.

MRS. ALEXANDER

MRS. ASPY

MRS. LANDIS

MRS. ALEXANDER has been Secretary in the Principal's Office for four years.
MRS. ASPY completed her third year as Secretary to the Guidance Counselor.
MRS. LANDIS was teachers' aid for the English department two years.
MRS. VINCENT completed her first year as teachers' aid in the English department.
MISS BOURNE did student teaching under the supervision of Mrs. Kerr. She attended BSU and was well liked by the students of MHS.
MISS PAYNE did student teaching with Mrs. Knote and Mr. Koger as her advisors. She also attended BSU.

MRS. VINCENT

MISS BOURNE

MISS PAYNE

These women, the cooks of the Montpelier High School Cafeteria for the 1968-1969 school term were, from left to right: Mrs. Barlow, Mrs. Lawrence, Mrs. Kelley, and Mrs. Fields.
These are the women who worked diligently to serve good, hot meals to students.

The janitors of Montpelier High School are sometimes taken for granted as they go about their work quiet and uncomplainingly. They are Bill McCammon, and Clarence Russell. Gerald Lawrence was busy at his job when the picture was taken.

The bus drivers this year for the Montpelier students, from left to right were: J. Slentz, G. Spaulding, J Duckworth, D. Weatherholt, B. Schwarzkopf, J. Williams, G. Kilgore, A. Fisher, and P. Hornbaker.
These are the men who so faithfully provided transportation to school and its functions.

FACULTY

GARY AMRHEIN
Industrial Arts, B.S. from B.S.U., First yr. at M.H.S.

CHARLES JAY BEAVER
Algebra I & II, B.S. from P.U., M.A. from B.S.U., Seventh yr. at M.H.S.

JUDITH AUGSPURGER
English, B.S. from B.S.U., Third yr. at M.H.S.

JO ANN BRIDGE
8th grade History, B.A. from B.S.U., Fourth yr. at M.H.S.

KENNETH BAKER
Agriculture, B.S., M.S. from P.U., Second yr. at M.H.S.

OFELIA BURTON
Spanish, World History, A.B. Marion College, M.A. B.S.U., U. of Cin., First yr. at M.H.S.

RAYMOND CLINE
Bookkeeping, Gen. Business, B.S. from B.S.U., Second year at M.H.S.

HENRI EVANS
Government, Sociology, Psychology, B.S. from P.U., Second year at M.H.S.

MILDRED DE WEERD
Typing, Shorthand, Sec. Studies, A.B. from Asbury College, M.S. from I.U., Fifth year at M.H.S.

DOROTHEA FOUST
Librarian, A.B. from Manchester College, First year at M.H.S.

JOHN EGLOFF
H.S. Band, 8th grade Band, B.S. from I.S.U., First year at M.H.S.

J. WILLIAM HUBBARD
Biology, Health, B.S. from B.S.U., Fourth year at M.H.S.

GEORGE KALIN
Speech Therapist, B.S. from B.S.U., First year at M.H.S.

MARY G. KNOTE
Health, Home Economics, Physical Education, B.S. from I.S.U., M.A. from B.S.U., Ninth year at M.H.S.

ANN B. KERR
C.P. Literature, C.P. Composition, Pract. English; B.S. from B.S.U., M.A. from B.S.U., Sixth Year at M.H.S.

JERRY L. KOGER
U.S. History, B.S. from B.S.U., First year at M.H.S.

GHLEE KERSHNER
Home Economics, B.S. from Indiana Central College, Special Education from B.S.U., Fifteen years at M.H.S.

GURNEY MATTINGLY
Art, 8th Grade, B.S. from B.S.U., M.A. from B.S.U., First year at M.H.S.

BETSY Z. MILLER
English, B.S. and M.S. from B.S.U., Fifth year at M.H.S.

DIANNE PATRICK
Art, B.S. from B.S.U., First year at M.H.S.

JANICE NELSON
Latin, Adv. Math, A.B. from B.S.U., Forty-fourth year at M.H.S.

JUDITH PETERSON
Reading, B.A. English from Hanouers, First year at M.H.S.

DAVID NEWELL
Gen. Math, Geometry, B.S. from Marion College, Second year at M.H.S.

JAMES ROBBINS
Speech, B.S. from B.S.U., First year at M.H.S.

TRUDY RYAN
English, B.A. from B.S.U.
Second year at M.H.S.

LARRY A. SWANSON
Physics, Math, A.B. from T.U., First year at M.H.S.

JON STROUP
Chemistry, Health, Physical Education, B.S. from B.S.U., Sixth year at M.H.S.

PHILIP W. TURLEY
Music (Vocal), B.S. from I.C.C. & M.S. from Butler, Second year at M.H.S.

SANDY STROUP
English, B.S. from B.S.U., Fourth year at M.H.S.

FRED J. WELGE
General Science, B.S. from B.S.U., Second year at M.H.S.

TEACHERS IN ACTION?

SENIORS

DAVID RAY BANTER

JOHN LEE ABBOTT

DAVID J. BATTEN

EDWARD ALLAN ASPY

DONALD EUGENE BAKER

JOHN LEE ABBOTT--"John"--N.H.S.
EDWARD ALLAN ASPY--"Ed"--
DONALD EUGENE BAKER--"Don"--Band 1; Track 1; Cross Country 1.
DAVID RAY BANTER--"Farmer"--
DAVID J. BATTEN--"Dave"--

RICHARD ALLEN BELL--"Rick"--Jr. Athletic Club.
RICHARD LEE BELL--"Rick"--Baseball 4; Basketball 2,3,4; Cross Country 2; "M" Club 4; Band 2.
CHARLES DANIEL BENNETT--"Charlie"--Band 1-4; Swing Band 4; Senior Class Play.
JOYCE JOAN BYE--"Alkey"--Y-Teens 1,2; Booster Club 3,4.
JAMES RYDING CARFIELD--"J. R."--Baseball 2,3,4; "M" Club 2,3,4; Cross Country 3,4; Band 1-4, Pres. 3,4; NHS 3,4; Vice president 4; Hoosier Boy's State 4; Basketball 1; Student Council 1,2; Senior Class Play.

CHARLES DANIEL BENNETT

RICHARD ALLEN BELL

JOYCE JOAN BYE

RICHARD LEE BELL

JAMES RYDING CARFIELD

LOIS DARLENE CARPER--"Lois"--Jr. Dramatics; FHA Parl. 3-4.
TAMARA LYNN DICK--"Tammy"--Annual Staff 4; Senior Class Play; Booster Club 1-4, Pres. 4; FHA 1,2, Treas. 2; Operetta 1,2; Class Sec. 1; Cheerleader 1; Choir 1,2.
KATHI MARIE CHRISTMAN--"Kathi"--Jr. Dramatics; FHA; Booster Club; Choir.
JANI DELEE DICKEY--"Jani"--Cheerleader 1-4; Swing Choir 3,4; Student Council 2-4; GAA 2,3; Sec.-Treas. 3; Annual Staff; Choir 1-4, Sec.-Treas. 4; Prom Princess; Operetta 2-4.
SUSAN MARY DAILY--"Susie"--Band 1-3; Booster Club 1-4; GAA 1,2.

LOIS DARLENE CARPER

TAMARA LYNN DICK

KATHI MARIE CHRISTMAN

JANI DELEE DICKEY

SUSAN MARY DAILY

CLAUDIA ELLEN DUBOIS

CURT TROY FLANAGAN

RICHARD EARL ELLIOTT, JR.

LINDA IRENE FLATTER

FRANK RAY FORD

CLAUDIA ELLEN DUBOIS--"Claudius"--Band 1-4; Swing Band 3,4; NHS 3,4; Junior Class Play; Senior Class Play.
RICHARD EARL ELLIOTT JR.--"Rick"--Band 1,2; Track 1,2.
CURT TROY FLANAGAN--"Congo"--Basketball 1-4; Baseball 1-4; M-Club 1-4.
LINDA IRENE FLATTER--"Fuzz"--Booster Club 1.
FRANK RAY FORD--"Ray"--Track 1; Basketball 1.

EMMA CECILE GREEN

LINDA LUELLA FREEMAN

RANDALL WAYNE GROGG

PAUL JAMES FRITTS

LARRY DEE GARRETT

LINDA LUELLA FREEMAN--"Jeb"--G.A.A. 2-4; Booster Club 1,2.
PAUL JAMES FRITTS--"Paul"--Golf team.
LARRY DEE GARRETT--"Larry"--Band 1; Choir 4; Jr. and Sr. Class Plays.
EMMA CECILE GREEN--"Beefy"--Booster Club 1-4; G.A.A. 1,2; Band 1-3; Y-Teens 1.
RANDALL WAYNE GROGG--"Smog"--

RICHARD ALLEN HORROM--"Ric"--Baseball 3,4; Golf 3,4; Senior Class Play.
CONNIE SUE HORTON--"Connie"--Spanish Club 2; Chariot Staff 1; Booster Club 1-4; GAA 2,3; Annual Staff 4; Senior Class Play.
DALE LEE HOUSTON--"Dale"--Baseball 2,3.
DEBORAH JEAN HUFFMAN--"Debbie"--Booster Club 1-3; GAA 2.
PHIL NEIL INMAN--"Baby-Cakes"--Band 1-4.

DALE LEE HOUSTON

RICHARD ALLEN HORROM

DEBORAH JEAN HUFFMAN

CONNIE SUE HORTON

PHIL NEIL INMAN

JULIA JOAN IREY--"Julie"--Band 1-4; Cheerleader 2-4; N.H.S. 3-4; Vice Pres. 1; Sec.-Treas. 2; Swing Choir Accom. 4; Booster Club 1; Class Play 3-4.
JO ELLEN KEGERREIS--"Josie"--Booster Club 1-4; Y-Teens 2; G.A.A. 3.
DEBORAH ELAINE KELLEY--"Debbie"--F.H.A. 1-3; Band 1-3.
NANCY LOU KELLY--"Swinger".
MARILYN SUE KNOX--"Ralph"--Band 1-4; Swing Band 1-4; Jr. Dramatics 1; Student Council 1-4; N.H.S. 3,4; Annual Staff 4; F.H.A. 1,2; Booster Club 1-4; Washington Scholarship; Hoosier Girls' State; Class Play 4.

JULIA JOAN IREY

NANCY LOU KELLY

JO ELLEN KEGERREIS

MARILYN SUE KNOX

DEBORAH ELAINE KELLEY

TED ALLAN LEAS

JERRY LYNN LEWIS

WALTER RAY LEE

LINDA DIANN LOWE

MARY LOUISE McGUIRE

TED ALLAN LEAS--"Theodore"--Student Council 1; Class President 2,3; Choir 2,4; Pres. 4; Swing Choir 4; Jr. Dramatics 1; Junior Class Play; Senior Class Play; N.H.S. 3,4; Vice Pres. 3; Pres. 4; Annual Staff 3,4; Chariot Staff 4; Editor; Operetta 2-4; Prom Prince 3.
WALTER RAY LEE--"Walt"--Basketball 1-4; Track 1-2; Cross Country 1-2.
JERRY LYNN LEWIS--"Cyreno"--Track 1-2; Cross Country 1; Student Council 2-4; Pres. 4; Junior and Senior Class Play.
LINDA DIANN LOWE--"Lyn"--F.H.A. Sec. 3; Pres. 4; Booster Club 1-2; Choir 2-4; Junior and Senior Class Play; Annual Staff 4; McCall Teen Fashion Board 4; Cisco Award 3.
MARY LOUISE McGUIRE--"Louise"--Booster Club 2-4; G.A.A. 3.

NILA JANE MORRICAL

JOHN ARTHUR MOORE

SHARON LORAIN MYERS

PATRICIA ANN MOOREHEAD

VIKKI JO MORGAN

JOHN ARTHUR MOORE--"John"--Baseball 1-4; Basketball 3-4; M. Club 1-4; Band 1-2.
PATRICIA ANN MOOREHEAD--"Pat"--N.H.S. 3-4; Band 1-3; Choir 1-3; Swing Choir 3; Class Play 3-4; Cheerleader 1-3; Homecoming Attendant 2; Class Vice Pres. 2.
VIKKI JO MORGAN--"Vikki"--F.H.A. 1; Booster Club 2-4.
NILA JANE MORRICAL--"Nila"--F.H.A. 1; G.A.A. 4; Booster Club 2-4; Class Play 4.
SHARON LORAIN MYERS--"Rosey"--Class Sec.-Treas. 3-4; G.A.A. 2-3; Booster Club 2-4; Annual Staff 4; Class Play 4.

DIANA ELAINE OSWALT--"Dia"--Booster Club 1,2; Choir 1.
DOROTHY JEAN PALMER--"Dot"--Booster Club 1-3.
KAREN KAY PARKER--"Bubbles"--Booster Club 1-3.
JAMES HOWARD PARSON--"Jim"--
PATRICK ALLEN PIERSON--"Patty-Poo"--

KAREN KAY PARKER

DIANA ELAINE OSWALT

JAMES HOWARD PARSON

PATRICK ALLEN PIERSON

DOROTHY JEAN PALMER

WILLIAM RUSSELL RAINS--"Bill"--Band 1.
DEBRA KAY RANDOLPH--"Debbie"--F.H.A. 1; Booster Club 1.
JANEL ALFREY RAY--"Moose"--Junior Dramatics 1; Booster Club 1-4; Band 1-4; Choir 1-3; Swing Band 1-4; G.A.A. 1.
SALLY MARTHA REIDY--"Sally"--Band 1-2; Choir 1-2; Booster Club 1-2; Class Play 3-4; Junior Dramatics.
WILMA JO ROBERDS--"Wilma"--Booster Club 1-4.

WILLIAM RUSSELL RAINS

SALLY MARTHA REIDY

DEBRA KAY RANDOLPH

WILMA JO ROBERDS

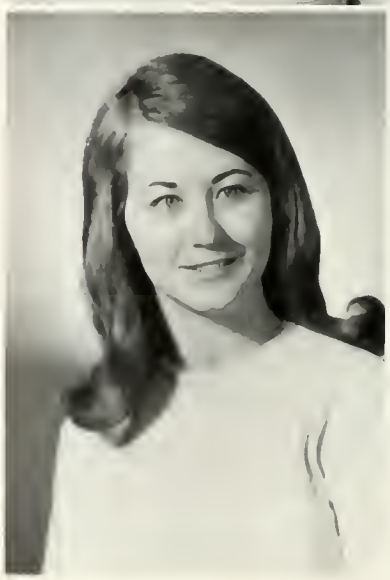

JANEL ALFREY RAY

CHARLEY JOEL ROBERTS

CATHY ELLEN ROGERS

PATRICIA LOUISE ROBERTS

JANICE ELAINE SCHIMDT

SHIRLEY DIANNIA SCHULTZ

CHARLEY JOEL ROBERTS--"Wobbles"--Track 1; Cross Country 2; Basketball 2-4; Band 1-4.
PATRICIA LOUISE ROBERTS--"Patty"--FHA 1; GAA 2; "Y" Teens 1.
CATHY ELLEN ROGERS--"Katie"--"Y" Teens 1.
JANICE ELAINE SCHIMDT--"Cory"--Band 1-4; Swing Band 3,4; N.H.S. 2-4; Annual Staff 4; Class Play 4.
SHIRLEY DIANNIA SCHULTZ--"Smiley"--FHA 1-4; Parl. 2; Treas. 3; Sec. 4; Choir 2-4; Spartan Staff 3; Co-editor 4; Class Play 3,4; N.H.S. 3,4.

RHONDA JOANN SMITH

GARY KENTON SHRADER

ROBERT WOOD SMITH

TERESA MAY SILLS

MARY RUTH SMITH

GARY KENTON SHRADER--"Govenor"--Band 1-4; Drum Major 1-4; Swing Band 3,4; Choir 1-4; Pres. 3; Swing Choir 3-4; Musical 2,3,4; Jr. Dramatics 1; Student Council 3,4; Jr. Class Play; Sr. Class Play; Annual Staff 4.
TERESA MAY SILLS--"Teresa"--Booster Club 1-4; Captain 4; G.A.A. 2,3; Band 1-4.
MARY RUTH SMITH--"Jodi"--Booster Club 1,2; FHA 1,2.
RHONDA JOANN SMITH--"Ron"
ROBERT WOOD SMITH--"Woody"

JUANITA ELAINE SPAULDING--"Nita"--FHA 1,2; Recreation Leader 3; Vice-Pres. 4; Spanish Club 1; Choir 2-4; Junior Class Play; Spartan Staff 3-4; Operetta 2-4; Senior Class Play.
DIANA SUE SPEECE--"Diane"--Booster Club 2-3; FHA 1-3.
JEFFREY LYNN SPEECE--"Lumpy"--Basketball 1-4; M-Club; NHA 3,4; Freshman Class Pres.; Senior Class Pres.; Junior Class Vice Pres.; Hoosier Boys State.
STEVE A. STROUP--"Scribbles"--French Club; Science Club.
LEANOR ROENA TARPLEY--"Judy"--Junior Dramatics 1; FHA 2-4; Booster Club 1-3; Junior Class Play.

JEFFREY LYNN SPEECE

JUANITA ELAINE SPAULDING

STEVE A. STROUP

DIANA SUE SPEECE

LEANOR ROENA TARPLEY

JOYCE ELAINE TARR--"George"--
RANDY MICHAEL TURNER--"Mike"--Gymnastic Club 3; Jr. Varsity Basketball 2.
THOMAS ALAN VOLZ--"Zero"--Band 1-3.
ROSALIE DIANNE WAGONER--"Dianne"--Booster Club 1-2; G.A.A. 3,4; F.H.A. 1.
BRENTON EARLEN WALKER--"Brent"--F.F.A. 3,4; Swing Choir 4; Choir 2-4; Band 2-4.

JOYCE ELAINE TARR

ROSALIE DIANNE WAGONER

RANDY MICHAEL TURNER

BRENTON EARLEN WALKER

THOMAS ALAN VOLZ

MAX LEE WEAVER

LARRY GENE WEST

RANDAL JAY WEAVER

JERRY WAYNE WILLIAMS

JUDITH ELAINE WILLIAMS

MAX LEE WEAVER--"Slim"--Athletic Club 1; Science Club 1,2; F.T.A. 1.
RANDAL JAY WEAVER--"Number II"--Athletic Club 1-4; Basketball 1,2,3; Track 2.
LARRY GENE WEST--"Larry"--Band.
JERRY WAYNE WILLIAMS--"Willie"--Basketball 4.
JUDITH ELAINE WILLIAMS--"Judy"--F.H.A. 1; Y-Teens 1; G.A.A. 1.

JOHN CHARLES WILLIAMS

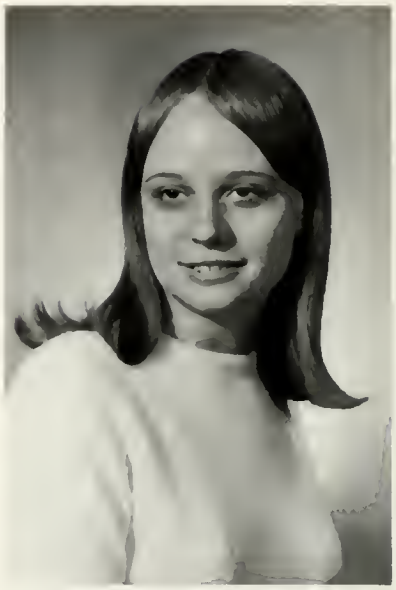

SHARON MARIE HARTER

RONALD ALAN WILSON

MICHAEL JOE WINGER

JOHN CHARLES WILLIAMS--"John"--Band 1-4; Track 1-2; Basketball 1; Cross Country 1.
RONALD ALAN WILSON--"Gravytrain"--FFA 1-4; Student Manager 4; Junior Class Play.
MICHAEL JOE WINGER--"Number 1"--
SHARON MARIE HARTER--"Shari"--Y-Teens 1; GAA 2; Booster Club 1-3.

The senior class officers, Pres. Jeff Speece, Vice Pres. Jim Carfield, and Sec.-Treas. Sherri Myers were elected to lead their class through the last and most time-consuming year.

The line-up!

Would you believe a bunch of ding-dongs?

Who should we get now?

CLASS OF "69" GETS

"HOME SWEET HOME"

ANNUAL KING & QUEEN

"Hey mom, look at me."

QUEEN "Never my love."
KING "Never what?"

"We'll have to do this more often."

INTO THE PICTURE

Let there be peace on earth.

Latest in Senior fashions.

Looks likes a family reunion at the Commune of the Walking Wounded.

Backstage beauties?

Sock it to 'em landlady.

ACTIVITIES

King Randy Wolfgang and Queen Lynda Cooper reigned throughout the beautiful ROMAN HOLIDAY presented by the Junior Class of 1968, in honor of the graduating seniors.

A few of the highlights of the ROMAN setting were the rows of massive columns, the enchanting Roman garden, the lovely wishing well, and the beautiful throne in the clouds where the King and Queen were seated.

Members of the Royal Court were Terry Shewalter, Terry Rogers, Gary Hunter, Glen Spaulding, Debbie Pitser, Cheryl Vincent, Nalu McCombs, and Wendy Wall. The Prince and Princess were Ted Leas and Jani Dickey.

ROMAN HOLIDAY

Highlights of the last M.H.S. Prom, POLNESIAN NIGHT, were the crowning of the Prom King and Queen for 1969. Crowned were Jeff Speece and Pat Moorehead, chosen from the remaining royal court consisting of Jerry Lewis, John Moore, Ted Leas, Gary Shrader, Jani Dickey, Teresa Sills, Sally Reidy, and Julia Irey, Prince and Princess were chosen from the Junior class as Dave Holloway and Teresa Hannon.

Included among the many decorations was Io, God of the Islands. Io stood majestically in the center of a sandy island overlooking the main dance floor. Nearby, colorful birds hovered over a beautiful, trickling waterfall which was surrounded by an abundance of tropical flowers.

POLYNESIAN NIGHT

GRADUATION 1968

The commencement exercises began with the Junior Class Pres. Ted Leas and Sec. Sherri Myers leading the procession to the stage while family and friends looked on.

The graduation of the class of 1968 was one of the most memorable moments of their lives. For a few minutes they stood looking back on their lives as students at M.H.S., and at the same time looking ahead to their lives as the leaders of tomorrow.

VALEDICTORIAN: RICHARD BEYMER and SALUTATORIAN: BARBARA LANDIS, gave the history of the 1968 class in their addresses given the night of their commencement.

The 1969 graduating class of Montpelier High School broke the tradition of one colored robes. This years graduation robes were divided with the boys having blue and the girls, white. They were united as one by each graduate having the combination of blue and white tassels.

Marilyn Knox presented the class with the Valedictory address, and Claudia Du Bois gave the Salutatory address. Between the two speeches Gary Shrader sang a selection from "The Quest," "The Impossible Dream."

"THAT GROOVY GURU"

CAST: T. Leas, S. Reidy, J. Irey, P. Moorehead, B. Walker, R. Horrom, T. Dick, C. DuBois, J. Schmidt, V. Morgan, J. Carfield, L. Garrett, J. Lewis, S. Myers, L. Lowe, J. Dickey, N. Spaulding, G. Schrader. S. Schultz, D. Bennett, M. Knox, N. Morrical, DIRECTOR--Mrs. Bruce Kerr.

"NO BOYS ALLOWED"

The Cast For The Junior Class Play is as follows: ROW 1: D. Wilson, R. Fritts, B. Thieory, S. Smith, K. Karnes, D. Reidy, P. Justice. ROW 2: R. Myers, D. Feltt, B. Cochran, N. Koons, R. Hudson, D. Walker, L. Smith; Prompters: P. Tullis, D. Dickey. Director, Mrs. Jon Stroup. "No Boys Allowed", a comedy, was enjoyed by all who attended.

"NO BOYS ALLOWED"

The Montpelier High School Marching and Concert Band consisted of 83 members. They were directed by Mr. John Egloff. The Marching Spartans attended the Bluffton Street Fair, where they placed third in the band contest. They also received first place in the Hartford City Legion Parade this summer. The Spartan Band backed their Basketball players at most of the home basketball games.

THE SPARTAN BAND

HIGH BRASS: ROW 1: C. Dubois, N. Clark, J. Slentz, M. BuckMaster, L. Mannix. ROW 2: P. Inman, J. Phillips, T. Ford, C. Stepp. ROW 3: F. Pierson, S. Pierce, J. Streib, L. Mannix, R. Fritts, J. Ray. ROW 4: J. Jordan, T. Goodspeed, L. West, G. Shrader, D. Goodspeed, T. Dickey, J. Williams.

LOW BRASS: ROW 1: D. Rogers, R. Sills, D. McEvoy, R. Hudson, B. Crankshaw, K. Duckworth. ROW 2: D. Bennett, R. Nestleroad, R. Vincent.

MAJORETTES: FIRST ROW; P. Holloway, D. Thiery, B. Banter, S. Neff, M. Walker; SECOND ROW; M. Walker, C. Noble, J. Sills, B. Ruble, P. Wall, K. Hunter.

LOW WOODWINDS: FIRST ROW; D. Feltt, C. Fergus, R. Thornburgh, J. Landis, C. Stepp; SECOND ROW; M. Rains, P. Wall, J. Roberts, L. Smith, C. Garrison, V. Pethel; THIRD ROW; M. Walker, M. Knox, J. Roberts, G. Brown, V. Barrington.

ROW ONE: D. Wilson, J. Schmidt, M. Rhoton, S. Reff, L. Henderson, R. Garrett. ROW TWO: B. Reed, C. Cromer, D. McDonald, C. Daily, D. Wrightsman, D. Dickey, B. Hardacre. ROW THREE: T. Sills, S. Smith, J. Mann, J. Irey, L. Brown, K. Whybrew, M. Callahan. P. Holloway, S. Neff, L. Hunter, B. Ruble, C. Banter, C. Noble, M. Walker.

ROW ONE: J. Sills, D. Thiery. ROW TWO: F. Anderson, E. Clarke. ROW THREE: R. Johnson, B. Walker, J. Carfield. ROW FOUR: J. Roberts, D. Nestleroad.

JUNIOR HIGH BAND
ROW ONE: J. Moorehead, N. Ford, B. Sluder, B. Garrison. ROW TWO: G. Robbins, S. Batten, P. Arcy, J. Cline, J. Higgins. ROW THREE: B. Jackson, L. Grogg, J. Reff, L. Dickey, A. Vincent.

AFTER PROM '68

J. Valentine, PROM '68

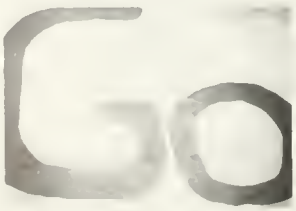

The words of a loyal Spartan music booster!!

SWING

BAND

ROW 1: M. Walker, M. Rains, J. Roberts, G. Brown, M. Knox, D. Feltt, C. Stepp, C. Fergus. ROW 2: G. Shrader, D. Rogers, R. Hudson, D. McEvoy, R. Sills, M. Callahan. ROW 3: D. Bennett, R. Nestleroad, J. Phillips, N. Clark, J. Ray, T. Goodspeed, R. Fritts, J. Carfield. Accompanists: C. DuBois and J. Schmidt.

ROW 1: D. Rogers, S. Neff, P. Holloway, B. Walker. ROW 2: C. Stepp, J. Dickey, P. Justus, G. Goodspeed. ROW 3: R. Fritts, L. Smith, D. Thiery, T. Leas. ROW 4: J. Yates, B. Thiery, K. Whybrew, G. Shrader. Accompanists: J. Irey and M. Callahan.

SWING

CHOIR

HAPPINESS IS SINGING

ROW 1: S. Smith, L. Rains, N. Downhour, B. Reed, D. Rogers, D. Thiery, R. Vincent, T. Ford, M. Walker, P. Holloway, L. Hoffman, C. Morgan. ROW 2: C. Stepp, J. Dickey, P. Wall, S. Neff, F. Pierson, F. Anderson, S. Pierce, R. Fritts, D. Felt, D. Thiery, V. Pethel, N. Love. ROW 3: B. Kellogg, P. Tullis, J. Streib, J. Phillips, D. Dickey, S. Schultz, B. Walker, C. Stepp, J. Yates, M. Callahan, M. Walker, L. Lowe, J. Landis, L. Walker, P. Justus, N. Clark, B. Thiery, L. Smith, N. Spaulding, P. Ford, N. Koons, T. Leas, L. Garrett, T. Leas, G. Shrader, G. Goodspeed, E. Clark, J. Ray, K. Christman, K. Whybrew, C. Cromer, N. Reidy, B. Shrader, Phillip Turley, Director, Julia Irey, Accompanist.

ROW 1: Linda Lowe, sop. sec. ldr.; Laura Smith, Alto sec. ldr.; Jani Dickey, sec. ROW 2: Ted Leas, Pres. Gary Shrader, Bass sec. ldr.; Roland Fritts, V. Pres., Ten. sec. ldr.

KID'S DAY 1968

THE KIDDIES ASSEMBLE

THE 3 MUSKETEERS

LET'S PLAY FOLLOW THE LEADER!!

PHYLLIS DILLER, OR SENIOR '68

MORE '68 BEAUTIES!!

NATIONAL HONOR SOCIETY
ROW ONE: C. DuBois, J. Schmidt, Sponsor, Mrs. Ann Kerr. ROW TWO: J. Irey--Treas., M. Knox --Vice Pres., D. Wrightsman, N. Koons, S. Schultz, P. Moorehead, S. Reidy--Sec. ROW THREE: J. Abbott, J. Carfield, T. Leas--Pres., S. Weschke, J. Yates.

STUDENT COUNCIL
ROW ONE: absent, J. Lewis--Pres., R. Fritts--Vice Pres., S. Sluder--Sec.-Treas., sponsor, Mr. Evans. ROW TWO: M. Knox, J. Payne, W. Wall, A. Crankshaw, J. Dickey, P. Justus. ROW THREE: M. Callahan, C. Stepp, S. Silverman, K. Hunter, R. McCammon. ROW FOUR: G. Shrader, T. Johnson, M. Weaver.

The Annual Staff has worked hard to make this, our last annual, the best annual ever. Members are Shirley Schultz & Ted Leas, co-editors, Jani Dickey, Connie Horton, Sherri Myers, Linda Lowe, Nita Spaulding, Julia Irey, Janice Schmidt, Tammy Dick, Marilyn Knox, Gary Shrader, Nancy Love, Diana Feltt, Dennis Walker, and Rick Myers.

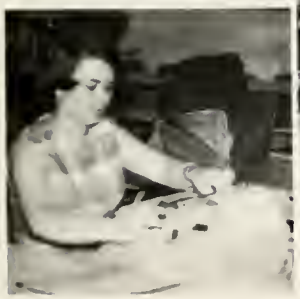

HARD AT WORK!

WORKING HARD SHERRI?

The Blackford County music departments combined their talents for a final attempt to raise funds for the uniforms for the new Blackford County music department. This concert, Tuesday, May 20, at the Montpelier High School and Thursday, May 22, at the Hartford High School, proved very successful. We raised over $500. for this most important addition to the school attire for the new combined music department.

F.H.A.
ROW ONE: P. Holloway, Treas., N. Spaulding, V. Pres., Mrs. Kershner, Sponsor, S. Schultz, Sec., L. Lowe, Pres. ROW TWO: V. Pethel, N. Love, D. Brown, N. Downhour. ROW THREE: B. Kellogg, G. Brown, J. Tarpley, L. Carper, M. Rhoton. ROW FOUR: D. Fulton, P. Ford, N. Koons, D. Dickey, K. Williams, P. Kreisher, R. Garrett.

F.F.A.
ROW ONE: Mr. Baker, Sponsor, J. Slentz, P. Price, B. Walker, E. Clark, D. Reidy. ROW TWO: D. Baker, M. Brown, D. Johnson, D. Lowe, K. Penrod, B. Baker.

SCIENCE CLUB

ROW ONE: N. Ford--Treasurer, C. Garrison--Secretary, D. Lowe--V. Pres., G. Goodspeed--President, Mr. Welge--Sponsor. ROW TWO: L. Helton, K. Fergus, C. Stepp, L. Musick. ROW THREE: G. McDonald, J. Raver, J. Higgins, A. Crankshaw, S. Neff, C. Sills, B. Garrison, M. Rhoton. ROW FOUR: A. Vincent, D. Rogers, L. Grogg, D. Fulton, S. Reff, N. Clark, L. Walker, L. Henderson, J. Moorehead, B. Sluder. ROW FIVE: D. Walker, M. Garrison, J. Beal, B. Kellogg, J. Reff, D. McDonald, N. Reidy, J. Landis, R. Garrett.

Will he make it?

UNDERCLASSMEN

The Juniors elected Doyle Ruble--Pres., Laura Smith--Sec.-Treas., Donna Wilson--V. Pres. to lead them. The biggest class project is the prom held in honor of the graduating class. They presented "No Boys Allowed" as their class play to raise funds for the prom and graduation.

OFFICERS WORK

The sophomores busily made money through their magazine sales. Their officers are Pres. Gary Dickerson, V. Pres. Doug Rogers, Sec.-Treas. Bob Cochran.

The Freshmen were excited about their first year in high school. To lead them in this eventful year, they elected V. Pres. Rich Markley, Susan Neff --Pres., and Sec.-Treas. Cindy Stepp.

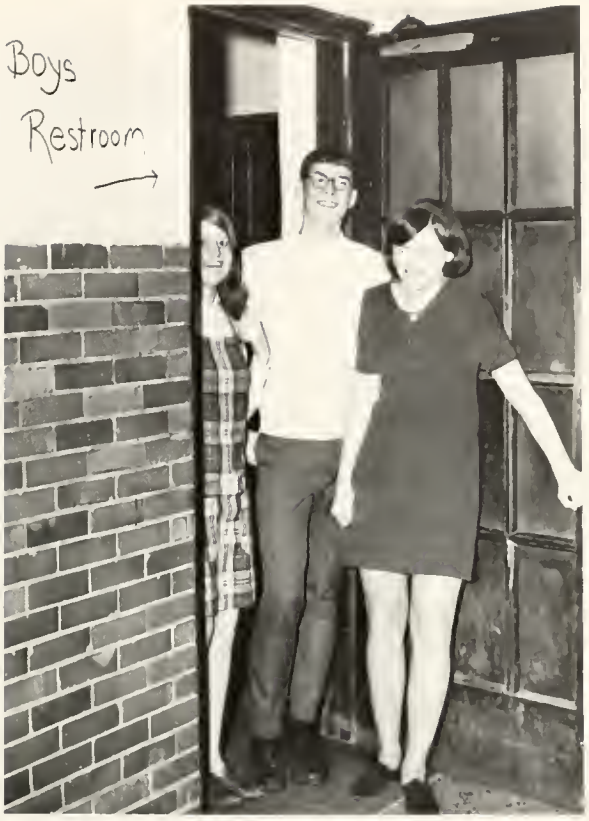

FOR THEIR CLASSES

The eighth grade officers are Pres. Jeff Hart, V. Pres. Dave Bowman, Sec.-Treas. LuAnn Schuller. Their year was filled with new experiences and mounting responsibilities.

JUNIORS

ROBERT BAKER
VINCENT BARRINGTON
MIKE BERGMAN
RANDY BOLLING
DEBBIE BROWN

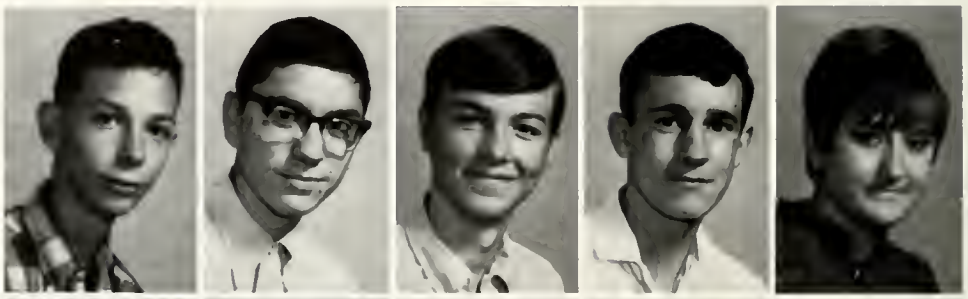

MARVIN BROWN
KAREN CASTERLINE
DON CLARK
EVERETT CLARK
BILL COCHRAN

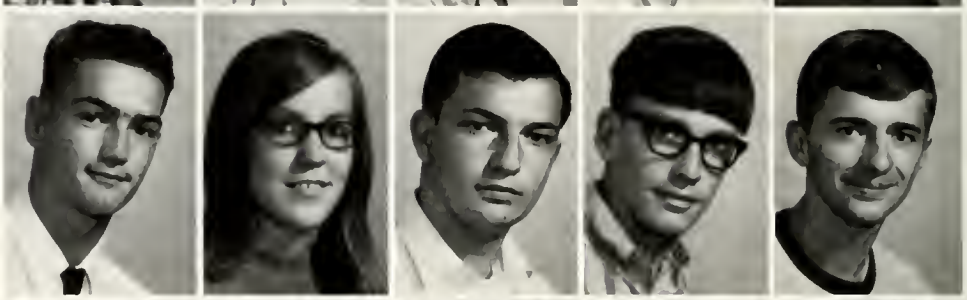

BOB CRANKSHAW
JEFF CURTS
TERRY DENNIS
DIANA DICKEY
NANCY DOWNHOUR

GERALD DUNICA
GLENDA ETHERIDGE
DIANE FELTT
BETTY FLAHERTY
LINDA FORD

ROLAND FRITTS
HARRY FURNISS
JIM GARRISON
TERRY GOODSPEED
TERESA HANNON

MARILYN HANTHORN
DAVID HOLLOWAY
MARCIA HORTON
RIC HUDSON
KENNY HUFFMAN

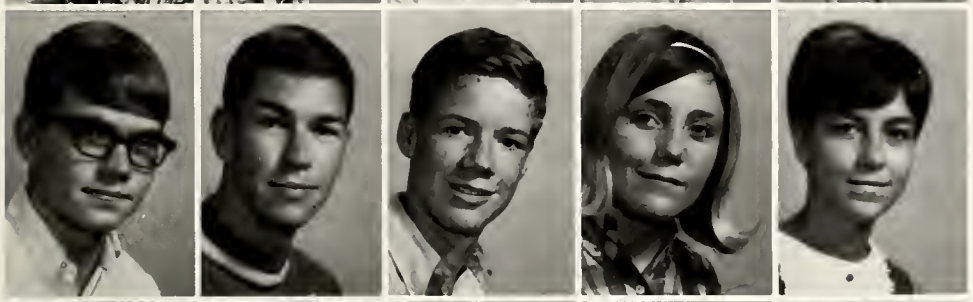

BOB JOHNSON
TEX JOHNSON
DAVID JOHNSON
PAM JUSTUS
KATHY KARNES

ROSALIE KEGERRIS
JEFF KELLOGG
NANCY KOONS
NANCY LEFFINGWELL
NANCY LOVE

DENNIS McEVOY
RONNIE McGUIRE
LARRY MANNIX
DAVE MARSH
STEVE MARSH

ANDY MEDLER
RICK MYERS
PAUL PARSON
KIM PENROD
PAUL PRICE

MONTE REESE
DAVE REIDY
STEVE RHOTON
JERRY RING
JACKIE ROBERTS

KAREN ROGERS
BEV RUBLE
DOYLE RUBLE
GERALDINE SARGENT
DEBBIE SCHULLER

BECKY SHELTON
KAREN SHELTON
BRENDA SILLS
JANIS SILLS
CRAIG SIPE

SHERYL SLUDER
LAURA SMITH
SUSAN SMITH
MIKE SOUTHERLAND
PATTY SOUTHERLAND

DALE STINSON
LINDA STOCKTON
JIM TEEGARDEN
BETH THIERY
CAROL THOMAS

PAT TULLIS
DIANE TURNER
GERALDINE TURNER
DENNIS WALKER
DONNA WATSON

ROLEN WATTERS
DOROTHY WELLS
STEVE WESCHKE
IVAN WILLIAMS
DONNA WILSON

SAM WOLFGANG
TIM WINTERS
DIANA WRIGHTSMAN
SHIELA YADON
JIM YATES

SOPHOMORES

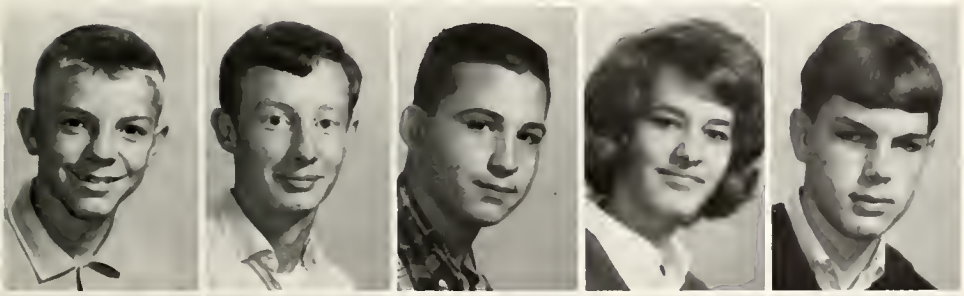

JACK ABBOTT
FRANK ANDERSON
DON BAKER
BECKY BANTER
JOHN BARLOW

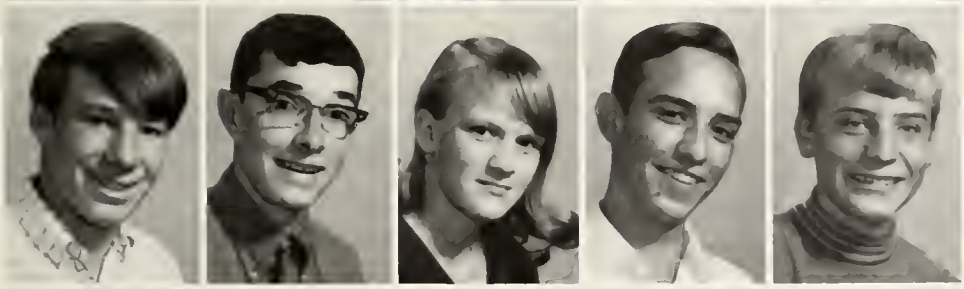

DENNIS BATTEN
JIM BEAL
DEBBIE BOLT
LAWERENCE BROWN
MARK BUCKMASTER

DAVID CARVEL
ROXANNE CASTERLINE
ANITA CHAPMAN
DEBBIE CHRISTMAN
BOB COCHRAN

GREG COFFEL
LEE COLEMAN
CONNIE CROMER
CHRIS DAILY
JERRY DECKER

DIANA DICK
GARY DICKERSON
CLYDE DOUBLIN
MIKE DUNICA
DALE ELLIOTT

SID FELTT
BILL FLAHERTY
TRACY FORD
RICK FREEMAN
PAMELLA FRITTS

JOE FRY
DAYNA FULTON
JOHN FURNISS
CATHY GARRISON
MIKE GARRISON

GARY GOODSPEED
TOM HARTER
LOUELLA HELTON
DAWN HESS
KATHIE HICKS

LINDA HOFFMAN
PENNY HOLLOWAY
BECKY HOUSTON
KATHY HUNTER
MIKE JONES

BECKY KELLOGG
BETTY KOGER
KAREN KOGER
RALPH KOGER
TERRY LEAS

DAVE LOWE
LYLE MANNIX
RISA McCAMMON
MIKE MALOTT
GREGG MILLER

CHUCK MOORE
CARMEN MORGAN
NATALIE MORRISON
DAVID NEFF
RANDY NESTLEROAD

CINDY NOBLE
MIKE NORTON
JENNIFER NUCKOLS
PAUL PRICE
LINDA RAINS

RICHARD RANDOLPH
BEVERLY REED
SANDY REFF
JEFF ROBERTS
KATHY ROGERS

DOUG ROGERS
MICHAEL SCHMIDT
DEAN SCHWARZKOPF
BECKY SHRADER
JACK SLENTZ

BOB SMITH
EDDIE SMITH
JEAN SMITH
RAY SMITH
DAN SPAULDING

PAUL SPAULDING
CHARLIE STEPP
MARILYN STOCKTON
LINDA STORMS
JOHN SUTTON

KATHY THORNBURGH
RITA THORNBURGH
DERINDA THIERY
RICK VINCENT
PATSY VOGHT

CARL VOLZ
MERNA WALKER
DANNY WATSON
ROY WELLS
ANN WHITECOTTON

TERRY WHITEHURST
MIKE WILLIAMS
NANCY WINTERS
KATHY WHYBREW
SUZIE YATES

FRESHMEN

JUDY ALLEN
BELINDA ANDERSON
BOB BENNETT
LLOYD BENNETT
STEVE BENNETT

ERENEST BETZ
LARRY BLOUNT
GLORIA BROWN
MARK CALLAHAN
MEG CHANEY

JIM CRISAMORE
NANCY CLARK
MIKE DAWSON
TERRY DICKEY
DOROTHY DOUBLIN

JIM DOUBLIN
LARRY DOUBLIN
KEVIN DUCKWORTH
KENDAL ESKEW
KATHY FERGUS

TERRY FISHER
PAMELA FORD
GARY FULLER
KATHY FULLER
STEVE FURNISS

CHRISTIE GARRETT
RITA GARRETT
DARRELL GOODSPEED
DOUG GULLEY
BILLIE HARDACRE

DEBBIE HEADLEY
LINDA HENDERSON
DEBORAH HOFFMANN
PATTY HORTON
JUANITA HUFFMAN

SUE IRWIN
DIANA JOHNSON
RAY JONES
JOHN JORDON
GEORGE JUSTUS

NEIL KEGERRIS
PEGGY KENNEDY
CATHY KERSHNER
JANET LANDIS
IRENE LOVE

SANDY McCAMMON
DEBBI McDONALD
JOY MANN
RICHARD MARKLEY
BOB MILLER

LISA MUSICK
RON MYERS
SUSAN NEFF
PAT NORTON
PAM OSWALT

JILL PAYNE
DANA PENCE
JUDY PERRY
VALLI PETHEL
STEVE PIERCE

FROSTY PIERCE
CATHIE RAINS
KEVIN RAINS
NANCY REIDY
MARLENE RHOTON

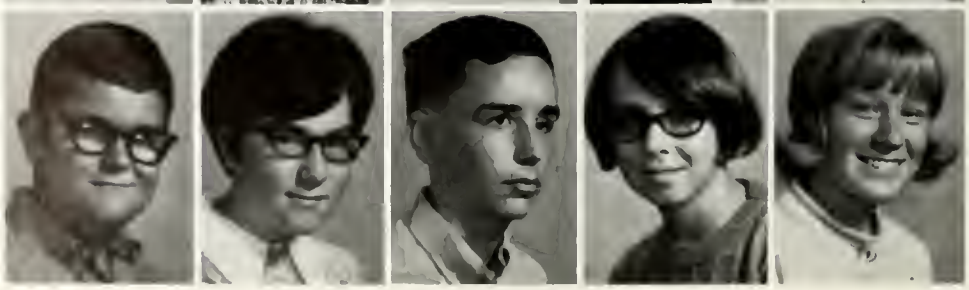

MIKE RIGGS
ADDIE SARGENT
TOM SCHMIDT
GARY SCOTT
CAROLYN SILLS

RICHARD SILLS
BOB SLENTZ
CARRELL SMELSER
ANN SPAUDLING
KEITH SPAUDLING

MIKE SPEECE
CINDY STEPP
JO STRIEB
LARRY TARR
DARYL THIERY

MIKE THOMAS
GARY WALKER
MARGIE WAGNER
LINDA WALKER
MARGO WALKER

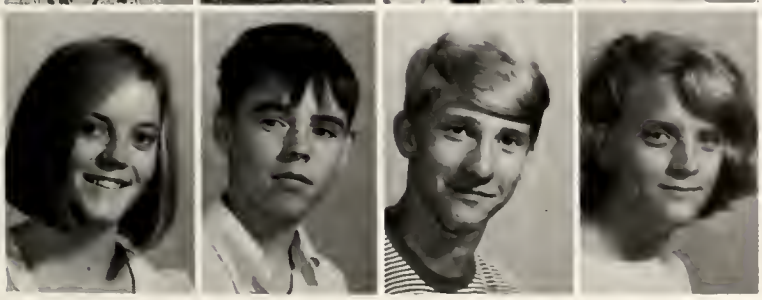

PENNY WALL
RANDY WHITE
DONNIE YADON
PATTY YENCER

EIGHTH GRADE

CLAUDE ANDERSON
PAULA AVERY
LOU ELLEN BARRINGTON
SANDRA BATTEN
CAROL BELL

TERRY BELL
ALVA BENNETT
DENISE BENNETT
RONALD BERGMAN
SANDY BOLE

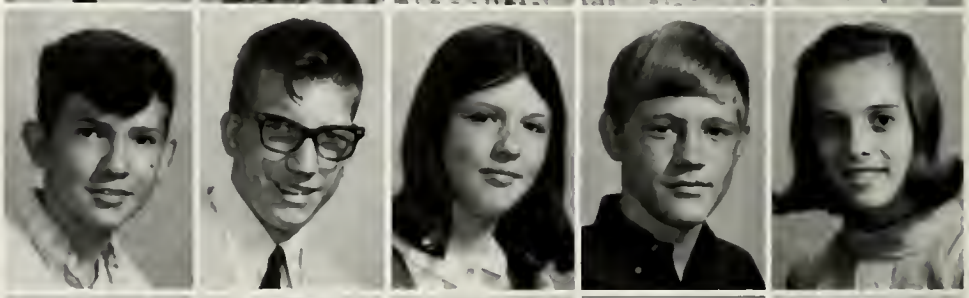

JANET BONJOUR
DAVID BOWMAN
WAVA BRIDGES
TIM CAIN
WARREN CASTERLINE

BILL CHAPMAN
JONNE CLINE
JIM COFFIELD
DEBBIE COLEMAN
KATHY COLEMAN

MIKE COLEMAN
ANN CRANKSHAW
GARY DICKEY
LARRY DICKEY
JAMES DISHMAN

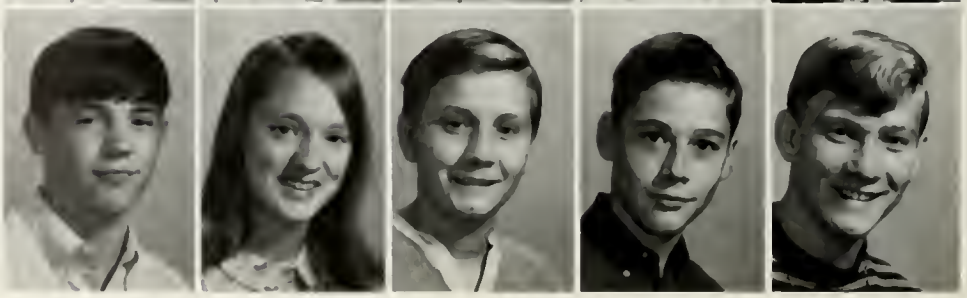

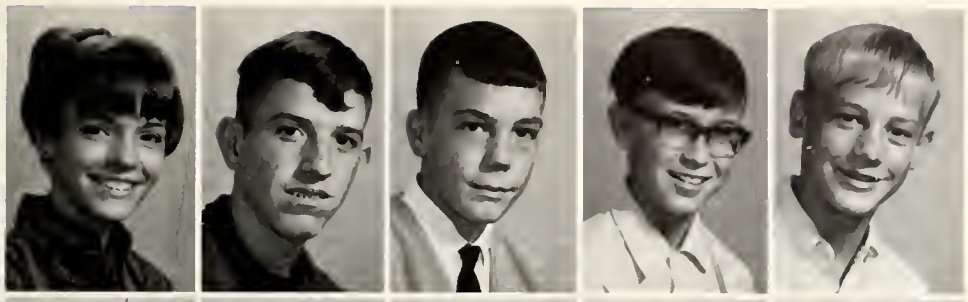

JANE ESKEW
BEN ENOCHS
PAUL FEAR
DWAYNE FLAHERTY
KEITH FOLTZ

NANCY FORD
TED FRY
DON FULLER
CALVIN GADBURY
BARBARA GARRISON

TERESA GARRISON
DEBBIE GILLENWATER
JEFF GLANCY
RANDY GLANCY
LINDA GODFREY

LORI GROGG
HOLLY HARDACRE
JEFF HART
CINDY HAWKINS
WANDA HEADLEY

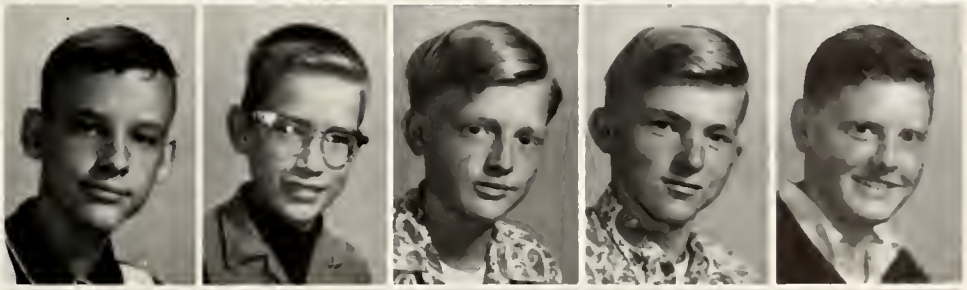

KIM HIGGINS
JIMMIE HIGGINS
GARY HORNER
VERNON HORNER
BOB JACKSON

KEN JOHNSON
STEVE JUSTUS
DAVID KING
THOMAS KOONS
PATTY KREISCHER

VIRGINIA LITTLEFIELD
DIANE MALLOT
MIKE MARSH
TED McCAMMON
GARY McDONALD

NANCY McILLWAIN
JIM McPHERSON
PHYLLIS MICHAELS
JANN MOOREHEAD
MARK NEEDLER

CHUCK NOBLE
TIM NORTON
LINDA OSWALT
GARY PALMER
KATHY PARSON

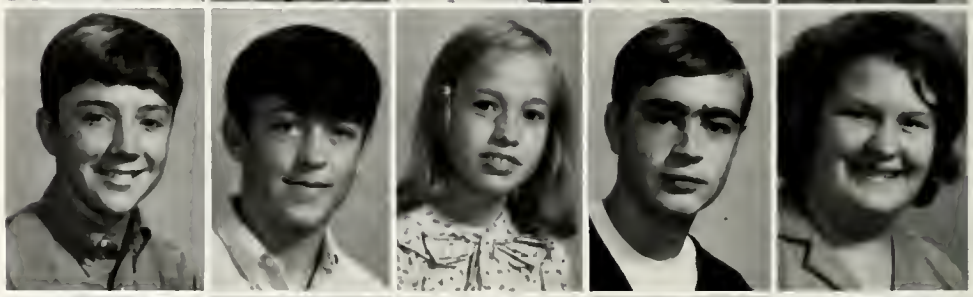

JOY PENROD
JOHN RADER
JOHN RAMSEYER
JEFF RAVER
JIM REFF

TOM RING
RANDY RISINGER
GREG ROBBINS
JANET ROBERTS
ALNITA ROGERS

DONNA ROGERS
NANCY ROWLES
JOE RUBLE
LU ANN SCHULLER
GARY SCHULTZ

STEVE SILVERMAN
BRENDA SLUDER
DENNIS SOUTHERLAND
BOB SOUTHERLAND
BECKY STOLL

JOY THORNBURGH
FRANK THOMAS
VICKIE TROSPER
PHYLLIS TURNER
ALLAN VINCENT

KATHY WATTERS
BURTON WATSON
MARLA WAGNER
BOB WELLS
GARY WEST

KAREN WILLIAMS

ABSENTEES

JACKIE CHAPMAN

BRENDA MARSHALL
DANNY NESTLEROAD
JONI PHILLIPS
MIKE RAINS
MARK WEAVER

ATHLETICS

MHS SPORTS

Will He Make It?

Fight 'Em Jerry

Short?

INCORPORATED

ROW 1: G. Dickey, T. Cain, D. Bowman, S. Justus, J. Raver, J. Ramseyer. ROW 2: R. Cline, Coach; T. Koons, J. Reff, K. Higgins, B. Southerland, G. McDonald, A. Vincent.

The above listed are the boys who worked long and hard hours together for one purpose, to make a good and productive team. Under the supervision of Mr. Raymond Cline the team had a very successful season.

SPARTANS NEVER GIVE UP

The 1969 Portland Sectional opened with the Spartans playing the Dunkirk Speedcats. The Spartans defeated this team by a score of 74--50. The Spartans then advanced to the semi-final round paired against the Pennville Bull-dogs. Again the Spartans were victorious. This game entitled the Spartans to advance on to the final game against the Portland Panthers. In spite of their defeat earlier in the season by this same team, the Montpelier Spartans were well-prepared for the Portland Panthers. The Spartans encountered many difficulties throughout the game, but they never gave up. They played their best to the final second of the game. Unfortunately, the Montpelier Spartans were overcome by a score of 69--67.

HOMECOMING 68-69

The last of Montpelier's Homecomings was a memorable occasion. Teresa Sills reigned as Homecoming Queen at the Montpelier-Wapahani basketball game. Surrounding Queen Teresa is her court. From left to right are Gloria Brown, Jennifer Nuckols, senior candidates Sally Reidy and Marilyn Knox, Sheryl Sluder, and last year's Queen Barbara Landis.

The Varsity cheerleader's presented the Queen with one dozen red roses, a silver charm, the Queen's sash and the team basketball. A Homecoming dance was held following the game in the Queen's honor. The escorts for the attendants were; Rick Bell, Curt Flanagan, Jerry Lewis, John Moore, Jim Garrison, Tex Johnson, and Mark Weaver.

ROW 1: J. Roberts--Student Manager, W. Lee, C. Flanagan, M. Weaver, R. Bell, L. Blount--Student Manager.
ROW 2: Coach Stroup, J. Moore, J. Speece, J. Garrison, T. Johnson, D. Holloway, J. Williams, H. Furniss, R. Wilson--Student Manager.

LAST SPARTAN TEAM

SEASON RECORD 16 WINS--7 LOSSES

OPPONENT	OPP.	SPARTANS	OPPONENT	OPP.	SPARTANS
Wapahani	70	67	Huntington Catholic	40	83
Cowan	72	71	Fairmount	72	83
Eastbrook	84	99	Albany	69	84
Redkey	76	86	Adams Central	74	110
Portland	63	57	Dunkirk	61	75
Redkey	87	86	Norwell	52	78
Albany	40	79	Southern Wells	60	80
Marion Bennett	52	66	Pennville	61	87
Yorktown	61	60	Dunkirk	50	74
Marion Bennett	49	76	Pennville	69	86
Fairmount	70	61	Portland	69	67
Bryant	73	76			

OPPONENT	OPP.	SPARTANS	OPPONENT	OPP.	SPARTANS
Wapahani	34	39	Bryant	47	62
Cowan	44	59	Huntington Catholic	42	54
Eastbrook	41	39	Fairmount	51	56
Redkey	51	67	Albany	37	54
Portland	35	34	Adams Central	32	53
Albany	40	53	Dunkirk	46	61
Dunkirk	43	59	Norwell	65	62
Marion Bennett	44	46	Southern Wells	47	53
Yorktown	38	46	Pennville	23	56

SEASON RECORD 15 WINS--3 LOSSES

LAST LITTLE SPARTANS

From left to right ROW 1: Student Manager J. Roberts, J. Sutton, R. Vincent, B. Cockran, T. Ford, Student Managers R. Wilson, and L. Blount. ROW 2: Coach Hubard, F. Anderson, P. Spaulding, G. Dickerson, C. Moore, H. Furniss, T. Leas, and R. Freeman.

EIGHTH GRADE TEAM

ROW ONE: J. Ruble, M. Coleman, J. McPherson, S. Silverman, T. Norton, J. Hart, D. Bowman, C. Noble. ROW TWO: J. Raver, J. Coffield, T. Cain, J. Higgins, S. Justus, G. McDonald, G. Robbins. ROW THREE: C. Anderson, T. McCammon--Mgr., A. Bennett, Mr. Slusher--Coach.

FRESHMEN BASKETBALL

ROW ONE: J. Jordan, M. Riggs, K. Duckworth, E. Betz, R. Markley, D. Yadon, T. Dickey. ROW TWO: Mr. McGeath--Coach, L. Blount--Mgr., B. Slentz, K. Spaulding, R. Jones, M. Dawson, D. Thiery, S. Furniss, R. Sills--Mgr.

SPARTAN BOOSTERS

ROW ONE: J. Ray, E. Green, J. Kegerreis, J. Williams, V. Morgan, N. Morrical, K. Christman, S. Myers, W. Roberds, T. Sills. ROW TWO: P. Moorehead, M. Knox, T. Dick, C. Horton, D. Speece, P. Roberts, S. Smith, D. Schuller, L. Stockton, D. Wrightsman. ROW THREE: L. Hoffman, M. Stockton, L. Rains, K. Whybrew, A. Whitecotton, B. Shrader, P. Holloway, N. Downhour, D. Brown, N. Love. ROW FOUR: B. Kellogg, D. Fulton, A. Spaulding, C. Sills, C. Stepp, K. Fergus, D. Doublin, M. Walker, P. Wall, J. Payne. ROW FIVE: N. Clark, V. Pethel, M. Rhoton, R. Garrett, P. Horton, M. Chaney, J. Phillips, J. Landis, N. Reidy, L. Walker. ROW SIX: J. Bonjour, B. Sluder, N. Ford, J. Moorehead, B. Garrison, D. Headley, L. Henderson, S. Neff, J. Mann, P. Kennedy. ROW SEVEN: D. Dick, M. Wagner, P. Kreischer, L. Schuller, D. Coleman, J. Roberts, D. Malott, B. Stoll, J. Cline, D. Rogers.

"Sock it to'em, one more time."

VIVACIOUS CHEERLEADERS ATTEMPT

This year's Varsity cheerleaders are from left to right, Janis Sills, Jani Dickey, Julia Irey, and Risa McCammon. Junior Varsity are from top to bottom, Beth Thiery, Cindy Noble, Derinda Thiery, and Marcia Horton.

TO ENLIVEN SPARTAN FANS

Freshman cheerleaders are from left to right, Kathy Fergus, Carolyn Sills, Jill Payne, and Patty Horton. Eighth grade are, Janet Bonjour, Nancy Ford, Brenda Sluder, and Jann Moorehead.

ROW ONE: Miss Payne, sponsor, T. Sills, K. Christman, J. Ray, S. Myers, J. Dickey, Mrs. Knote, sponsor. ROW TWO: D. Thiery, S. Smith, A. Chapman, B. Thiery, K. Karns, D. Brown, N. Downhour. ROW THREE: D. Wilson, C. Morgan, C. Noble, C. Clem, D. Hess, D. Christman, L. Rains, B. Reed, L. Hoffman, D. Feltt, D. Bolt. ROW FOUR: J. Smith, D. Dick, R. Casterline, J. Nuckols, K. Hunter, B. Koger, K. Whybrew, C. Cromer, A. Whitecotton, D. Fulton, B. Kellogg, and P. Holloway.

GAA

M CLUB

ROW ONE: R. Bell, C. Flanagan, J. Moore, J. Roberts, J. Carfield, W. Lee, M. Weaver, Mr. Stroup, sponsor. ROW TWO: D. Rogers, J. Fry, R. Vincent, B. Cochran, D. Lowe, T. Goodspeed, R. Fritts, J. Slentz, J. Furniss. ROW THREE: T. Ford, J. Beal, D. Johnson, L. Blount, D. McEvoy, R. Myers, M. Brown, P. Spaulding. ROW FOUR: B. Flaherty, D. Reidy, D. Holloway, T. Johnson, D. Houston, J. Garrison, H. Furniss, D. Nestleroad, R. Nestleroad, and S. Furniss.

TRACK
ROW ONE: Mr. Welge, sponsor, J. Sutton, J. Fry, B. Cochran. ROW TWO: R. Vincent, R. Myers, D. Nestleroad, M. Schmidt, ROW THREE: H. Furniss, J. Garrison, D. Holloway, T. Goodspeed.

SPARTAN THINLIES

CROSS COUNTRY
ROW ONE: Mr. Welge, sponsor, J. Sutton, B. Cochran, D. Nestleroad, J. Carfield, captain. ROW TWO: R. Koger, J. Garrison, D. Holloway, R. Freeman.

JR. VARSITY FOOTBALL
ROW ONE: Coach Evans, Rogers--Manager, D. Theiry, J. Slentz, R. Vincent, M. Dawson, T. Ford, E. Smith, Mr. Koger, Assistant. ROW TWO: B. Flaherty, D. Reidy, T. Goodspeed, M. Weaver, H. Furniss, P. Spaulding, R. Nestleroad, J. Beal, D. Lowe, D. Johnson, J. Furniss, D. McEvoy, S. Furniss, R. Myers, R. Hudson.

The Montpelier Junior Varsity football squad made its first successful showing during the 1968 football season. The team ended its season with a fine 5--2 record. Some excellent athletes will be contributed to the Bruin squad next year.

Stop you're KILLing me!

BASEBALL

ROW 1: R. Vincent, C. Flanagan, R. Bell, M. Weaver, R. Horrom, Coach Tom McGeath. ROW 2: P. Norton, S. Wofgang, R. Nestelroad, J. Carfield. ROW 3: J. Garason, J. Moore, J. Speece, D. Huston.

Montpelier has had a fine baseball record for the past several years, thanks to Coach Tom McGeath and the effort of the boys.

ROW ONE: Mr. Welge, sponsor, N. Clark, J. Higgins, D. Thiery, L. Musick, D. Doublin. ROW TWO: B. Kellogg, J. Bonjour, C. Stepp, N. Ford, B. Garrison, J. Moorehead, B. Sluder. ROW THREE: D. Fulton, J. Streib, P. Wall, C. Sills, M. Buckmaster, A. Vincent, G. McDonald, J. Raver.

TUMBLING CLUB

GOLF TEAM

Left to right: P. Fritts, B. Crankshaw, Mr. Evans, sponsor, C. Flanagan, R. Horrom.

LAST WILL AND TESTAMENT

I, JOHN LEE ABBOTT, will my ability to make good grades in government to any junior who needs it.

I, EDWARD ALLEN ASPY, will my hours at Joe's IGA to Ray Smith.

I, DONALD EUGENE BAKER, will my job at Dryden's to Mike Rains and my ability to stay out of trouble to Rick Myers.

I, DAVID RAY BANTER, will my ability to walk straight and keep my head up to Kathy Jo Karnes.

I, RICHARD ALLEN BELL, will my good manners in study hall to anyone that can get along with teachers.

I, RICHARD LEE BELL, will my height to all future basketball players.

I, CHARLES DANIEL BENNETT, will my eyes to the science department to the new school (see how long it takes them to straighten out those two problems).

I, JOYCE JOAN BYE, will my ability to goof off in class to Susan Smith and my ability to make it through all 12 years of school to Geraldine Sargent.

I, JAMES RYDING CARFIELD, will my pleasant personality and Mike Winger's punctuality to Mrs. Aspy.

I, LOIS DARLENE CARPER, will my government and economic grades to Nancy Downhour.

I, KATHI MARIE CHRISTMAN, will my ability to hit the breaks fast to Susan Smith. By the way Susan, hope you don't get your horn stuck while traveling down good ole Patterson Street.

I, SUSAN MARY DAILY, will my ability to stay out of trouble at Dunkirk to Joyce Bye.

I, TAMARA LYNN DICK, will my ability to secretly cut up in government class to Allen Vincent.

I, JANI DELEE DICKEY, will the '56 Ford I USED to drive to anyone who has enough cement to fill the hole in the side of the engine.

I, CLAUDIA ELLEN DuBOIS, will my ability to keep calm and not become embarrassed in a tense situation to Donna Wilson.

I, RICHARD EARL ELLIOT, JR., will my chemistry experiments to Mr. Welge and my knowledge in physics to Mr. Swanson.

I, CURT TROY FLANAGAN, will my self-confidence and conceit to Jim Garrison and Mark Weaver.

I, LINDA IRENE FLATTER, will my ability to cook and sew to any girl who needs it.

I, FRANK RAY FORD, will my strength to Harry Furniss.

I, PAUL JAMES FRITTS, will my highest golf scores to Mr. Evans.

I, LARRY DEE GARRETT, will my ability to drive on the right side of the road to Mike Rains and nine inches of my height to Donna Wilson since she is so short.

I, EMMA C. GREEN, will my ability to end up celebrating after the sectional, win or lose, to Susan Smith.

I, RANDALL WAYNE GROGG, will my 1941 Harley chopper to anyone with three million dollars. I also will my ability to have a ball in Florida to Mike Riggs.

I, RICHARD A. HORROM, will my "dark" tan to Randy Nestleroad.

I, CONNIE SUE HORTON, will my ability to keep quiet in class to my sister, Marcia.

I, DALE LEE HOUSTON, will my great appreciation of poetry to Risa McCammon.

I, DEBORAH JEAN HUFFMAN, will the ability to keep a steady boy friend to Billie Sue Hardacre.

I, PHILLIP NEIL INMAN, will my good manners in study halls to Ted McCammon.

I, JULIA JOAN IREY, will my fifteen extra pounds to Janis Sills.

I, JO ELLEN KEGERREIS, will my ability to go for two and one-half years without my drivers license to my brother, Neil.

I, DEBORAH ELAINE KELLEY, will my ability to get splashed with mud, from head to toe, to Mike Speece.

I, NANCY LOU KELLY, will my swinger bowling pins to Sandy McCammon and Diana Johnson, my artistic ability to Mr. Brown, my loud mouth to all future cheerleaders, my summer tan to all pale faces, and all my pennies to the librarians.

I, MARILYN SUE KNOX, will my friend, Alan Vincent, to the new Blackford County School so he can take care of it the same way he has me.

I, TED ALLAN LEAS, will my ethnocentricity to Jerry Lewis.

I, WALTER RAY LEE, will all my knowledge of bookkeeping to Dennis McEvoy.

I, JERRY LYNN LEWIS, will my body to medical science.

I, LINDA DIANN LOWE, will my ability to run across the street in a hurry for rolls to the girl that works in the office next year. (If they sell rolls across the street!), and my ability to stay out of trouble in class to my brother, David.

I, MARY LOUISE McGUIRE, will my inability to do bookkeeping to Mr. Cline.

I, JOHN ARTHUR MOORE, will my ability to smoke less and enjoy it more to the Blackford County basketball team.

I, PATRICIA ANN MOOREHEAD, will my compact to Jim Carfield and my long hair to my sister, Jann.

I, VIKKI JO MORGAN, will my height to big, bad Dave Holloway.

I, NILA JANE MORRICAL, will my bookkeeping grades to Pam Fritts.

I, SHARON LORAIN MYERS, will my sensitivity to a person who has added a lot to our school, Mr. Evans.

I, DIANA E. OSWALT, will my fantastic popularity to the Psychology class and my ability to get along with teachers to any underclassman who needs it.

I, DOROTHY JEAN PALMER, will my drivers license to Karen Parker so she can drag race Delmer's car legally.

I, KAREN KAY PARKER, will my ability to be engaged as long as I have been without getting married to Debbie Huffman.

I, WILLIAM RUSSELL RAINS, will my '57 to someone that has enough money and patience to get it running.

I, DEBRA KAY RANDOLPH, will Millgrove to Mr. Cline.

I, JANEL ALFREY RAY, will my ability to have four flat tires in one month to anybody with good luck.

I, SALLY MARTHA REIDY, will my voluptuous sack of potatoes to Rick Myers, and my secret life to Mr. Evans who seems to know it anyway.

I, CHARLEY JOEL ROBERTS, will my '47 Dodge to anyone who can hold it down and my I.D. to Dennis Batten.

I, PATRICIA LOUISE ROBERTS, will my ability to make good grades (Ha!) to Peggy Kennedy and my forgetfulness to Nancy Kelly.

I, CATHY ELLEN ROGERS, will my ability to marry during school to anyone brave enough to finish.

I, JANICE ELAINE SCHMIDT, will my enormous height to Tex Johnson.

I, SHIRLEY DIANNIA SCHULTZ, will my part in the Senior Class Play to Lawrence (Arnold) Brown.

I, GARY KENTON SHRADER, will my ability to date four different girls in one month to anyone willing to accept a lovable reputation.

I, TERESA MAY SILLS, will all eighty of my gallstones to Mr. Evans and some of my hair to Mr. Lewis. "He could use a little on top."

I, MARY RUTH SMITH, will my shyness to Susan Smith.

I, RHONDA JOANN SMITH, will my government grades to Dianna Wrightsman.

I, ROBERT WOOD SMITH, will my friendly disposition and my great ability to keep my cool to Mrs. Aspy, (She'll need it next year!)

I, JUANITA ELAINE SPAULDING, will my typing ability to Mr. Evans, (He can use it!)

I, DIANA SUE SPEECE, will my Chevy II to anyone who likes to be a Sunday driver.

I, JEFFERY LYNN SPEECE, will my membership in NHS to Jim Garrison and my strength to Harry Furniss.

I, STEVE A. STROUP, will my '55, 427 Chevy to Mike Jones.

I, JOYCE ELAINE TARR, will my ability not to drink too much . . . "pop" to Glenda Etheridge and Patty Southerland.

I, LEANOR ROENA TARPLEY, will my ability to be talked about to Bill Cochran.

I, RANDY MICHAEL TURNER, will my false tooth to Mike Norton because of the fights he'll get into at the new school.

I, THOMAS ALAN VOLZ, will one crushed crush-proof box of Marlboros to Jani (the crusher) Dickey and a lifetime supply of stale gum to Sally (Leroy) Reidy.

I, ROSALIE DIANNE WAGNOR, will my ability to talk to anyone who has the ability to speak his mind.

I, BRENTON EARLEN WALKER, will my government knowledge to anyone who wants to flunk.

I, MAX LEE WEAVER, will my ability to get along with teachers to Charles Richard Freeman, Jr.

I, RANDAL JAY WEAVER, will my A- average in bookkeeping to anyone who deserves it

I, LARRY GENE WEST, will my responsibility to take the Sills sisters to school to anybody who likes to look at pretty girls and hear a lot of arguments.

I, JERRY WAYNE WILLIAMS, will my ability to sing songs on the team bus to Jim Garrison and Mark Weaver.

I, JOHN CHARLES WILLIAMS, will my sideburns to Mr. Koger and part of my hair to Mr. Lewis.

I, JUDITH ELAINE WILLIAMS, will my art ability to Geraldine Sargent.

I, RONALD ALAN WILSON, will a ticket (beside mine) to the next Atlanta 500 to Billie Sue Hardacre.

QUEEN

KING

HI! FANS!

SMILE!

ALUMNI

HUNTINGTON STREET BUILDING

The first Montpelier High School was the Huntington Street Building. This was erected in 1895. In 1899 the attendance of both the high school and Main Street Building was 851 pupils. Later a high school was built on Main Street, just north of the Main Street Building, and Huntington was used for the grade pupils.

> "I have had playmates, I have had companions, In my days of childhood, in my joyful school days.
>
> --Charles Lamb

FIRST GRADUATES

FIRST ROW; center, L. E. Kelley, also J. W. Holdeman and W. S. Bull. SECOND ROW; Lena Alma Buckland, Marian P. Shinn, Joseph L. Thornburg, Adrian Ruth Burris, and Verna Leona Page.

The following is a newspaper clipping of the first commencement at the M.E. Church on May 20, 1898.

The commencement exercises at the M. E. Church last night were attended by a large audience of the best citizens of Montpelier, and those present appreciated the interesting program rendered. The house was tastefully decorated and the graduates wore costumes befitting the occasion.

This was the first commencement of the Montpelier High School, and as last night illustrated, the citizens are very proud of our educational institutes. At 8 o'clock, when the exercises were to commence, the house was filled, but a half hour later, other persons who were delayed went in and filled all the chairs which were placed in the aisles. The graduates did not read their papers but handed them in to the superintendent.

W. W. Parsons, President of the State Normal, made a very learned class address. His speech was quite long, but full of facts and very interesting. He gave a talk on Indiana as an educational state. Mr. Parsons is an able speaker, and the address was helpful to all who listened to it. The next was the Indiana School Song by the chorus.

Rev. R. W. Willman, President of the school board, made a short talk and then presented the graduates with their diplomas.

Miss Bessie Gable rendered a vocal selection, "Magnetic Waltz Song".

Rev. E. B. Hume pronounced the benediction.

The Packard Piano Company of Ft. Wayne, furnished the piano free of charge.

Following are the names of the graduates and their themes:

Marian P. Shinn,
"American Literature"

Lena Alma Buckland,
"Hamlet"

Adrian Ruth Burris,
"Sir Launfal"

Verna Leona Page,
"Retrospective View of this Century"

Joseph L. Thornburg,
"Riches"

Class motto--Fideli Certa Merces.

Class colors--Blue and canary.

Miss Marion P. Shinn had a fine essay written on "American Literature". It was neat and all the sentences were in good English, showing that she had studied hard and written a very instructive paper on the subject.

Miss Lena Alma Buckland, gave a true description of "Hamlet". It was neat and very interesting.

"Sir Launfal", by Miss Adrian Burris, was well written, and all the sentences were right to the point, Miss Verna Leona Page on "Retrospective Views of this Century" was very good. It was descriptive and gave the different views of the present century. Joseph L. Thornburg's essay on "Riches" was very good.

The full program was carried out. "Joyful We Greet", from Tannhauser was sung by the chorus. "Invocation" by Rev. E. B. Hume. Miss Maude Baker rendered a very choice piano solo entitled, "Hungarian Rhapsody".

The picture and news item of the first commencement are from the scrap-book of Lena Buckland. These were secured for us by Sylvia Sark Johnson--class 1928.

EARLY HISTORY OF MONTPELIER SCHOOLS
as remembered by Adrian Burris Geery
the only remaining member of the class of 1898

The Montpelier High School was made a commissioned high school in 1895 with L. E. Kelley, a college graduate--an achievement of some merit for the times--in charge of organization.

Before this time some of us graduated from the 8th Grade with graduation exercises being held in the Baptist Church. We went back to school taking some high school courses under different teachers who would stay for one year as principal. This continued for about three years. After that Mr. Kelley came and organized our High School which started with a Freshman and Sophomore Class. The students in the Sophomore class were those of us who had been taking the high school courses since 8th grade graduation.

The combined high school and grade school was built on West Huntington Street which is now Baldwin Park. The building had eight rooms and the Superintendent's office--a two-story brick structure. The high school room was one class room upstairs in the southwest corner and a room in the southeast corner was a laboratory. The remainder of the building was used for the grades. The 8th grade used the same room as freshmen and sophomores at first as there were just eight students in the latter two classes.

There were just three teachers for the high school--all college graduates--Supt. L. E. Kelley, Prof. Scott Bull and Prof. J. W. Holdeman.

The first graduation from the Huntington Street Building was in 1898. There were five of us and we were quite proud of the distinction. They were Luther Thornburg, Pearl Shinn, Verne Paige, Lena Buckland and Adrian Burris.

Our Commencement exercises were held in the First Methodist Church in May 1898. I remember that it poured rain ALL DAY! The class did their own decorating on the day of commencement and we were all so tired I think we welcomed the time for us to march by and collect the diplomas we felt we had earned. We had a prominent gentleman from out of town to give the address, but through all these years I cannot recall his name. However, one of his statements stands out in my mind--"Hitch your wagon to a star! Hold your seats, and there you are!"

That first class started the Alumni of Montpelier High School. We organized and made plans to welcome the class of '99 and entertain them. Luther Thornburg was Alumni President and I, Adrian Burris, gave the welcoming address. The affair was held at "Whitey's Cafe." We had a dinner costing 25c per plate. Following was the usual welcome response, remarks by invited teachers, and predictions for the future of the graduates by Mr. Thornburg. The Alumni group had decorated the church for the graduation of the class of '99.

After the new high school building was built on South Main Street (now the old shop building), the building on Huntington Street was used as the grade school. I taught in this building until 1906 after which time I was married and moved from Montpelier.

Montpelier High School

This building was erected in 1903 on Main Street as a high school. Later to accommodate enrollment, the old Main Street Building built in 1879 at the corner of Main and Monroe Streets, as a grade school, was also utilized for high school classes.

The class of 1922 with 40 members was the largest up to this time to graduate from Montpelier High School. The class of 1923 was the last to graduate from this building.

In 1923 when the school opened in the Montpelier-Harrison Township High School--L. E. Kelley Building--the old high school building was used for grade pupils and was called the Main Street Building.

> "The little house has grown too small, or rather we have grown too big to dwell within the walls, where all our boys were known."
>
> -Edgar A. Guest-

MONTPELIER HIGH SCHOOL

The greatest development made in the educational field in Harrison Township was when the Joint High School Building was erected. School opened in this building in the fall of 1923. Prior to this time all arrangements had been made for the enrollment and for transporting the country pupils. The building was used for the Junior High as well as the Senior High School.

The class of 1924 was the first to graduate from the Joint High School but their commencement had to be held at the Methodist church because the auditorium was not yet furnished.

The first commencement held in the Joint High School was in 1925.

All of the indoor athletic games, the class plays, and various meetings of interest to the community were held in the splendidly arranged combination auditorium and gymnasium of this building.

Follow the marks that they have set beside
The narrow, cloud-swept track, to be thy guide.
Follow, and honour what the past has gained,
And forward still, that more may be attained.

SUPERINTENDENTS

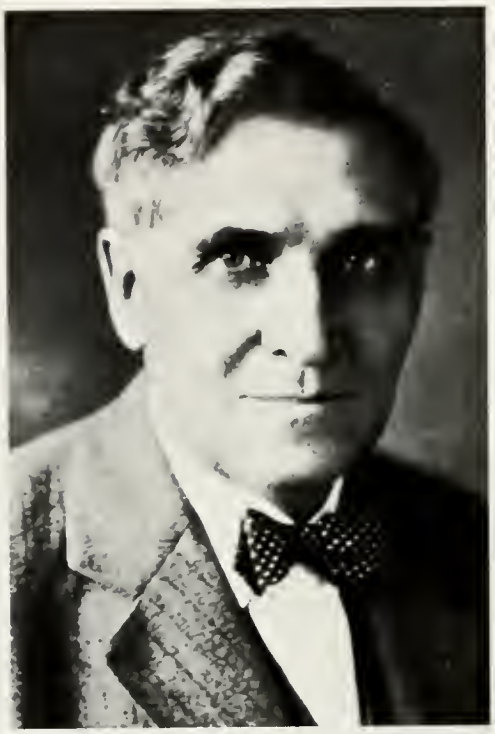

LIFE OF MR. KELLEY

Luther Elwood Kelley was born on a farm near Roll, Indiana, July 31, 1870, descending from English and Irish ancestors who had come to this country several generations ago. He received his early education in the district school.

In 1889 he entered the State Normal School at Terre Haute, from which he was graduated in 1895, having taught and attended school alternately meanwhile. He also attended School at Marion Normal College during this time, and later the Winona Summer School and Harvard University.

Immediately after his graduation from Indiana State Normal, Mr. Kelley was elected to the position of superintendent of the city schools of Montpelier, and entered upon his duties here in September, 1895.

Through the untiring efforts of Mr. Kelley, the enrollment of the high school grew from one of about twenty students in 1895 to three hundred twenty-five in September, 1933. Only three high school teachers were employed when the Huntington Street Building first housed the high school, and only academic course was offered. After the completion of the new building in 1923, thirteen teachers were employed, and courses in agriculture, art, commerce, and home economics were added to the curriculum, furnishing an inducement for students to complete a high school course even if they do not expect to go to college. The organization plan of the school was also changed in 1923, from the old eight-four plan to the six-six plan, extending to the seventh and eighth grade students the advantages of the equipment of the new building, specially trained teachers for each subject, and supervised study.

Deep as was his interest in his chosen work, however, Mr. Kelley found time to devote to other interests of the community and to his family. In 1898 he married Elizabeth Spease, a local girl and a grade school teacher. In the years that followed, busy though he was, he always found time to pal with their daughter Elizabeth.

Mr. Kelley organized the first city library in Montpelier, one consisting of a few shelves of books at the Huntington Street Building. He served as a member of the Blackford County Board of Children's Guardians for twenty-five years and was a member of the County Hospital Board since its organization. Other organizations to which he belonged were the National Council of Boy Scouts, Kiwanis Club, K. of P. Lodge, Masonic Order, Eastern Star, Indiana Historical Society, Schoolmen's Club, Town and City Superintendents' Association, and the National Education Association.

Nor was the religious side of life neglected by Mr. Kelley. Soon after he came to Montpelier, he affiliated with the Presbyterian Church and continued a faithful member.

Mr. Kelley passed away at his home September 6, 1933, having served his community faithfully for thirty-eight years.

LIFE OF MR. MORGAN

Hedley G. Morgan was born August 30, 1894, near Shoals, Indiana, of English parents, who had recently come to this country. He attended a district school but received his high school education in Wiley High School at Terre Haute.

He attended Indiana Central College, received his A.B. from Indiana State Teachers College, his Master's degree from the University of Michigan in 1929 and did post-graduate work at Chicago University.

He began teaching in 1915 but his teaching was interrupted by World War 1. He entered military service July 21, 1918 and served with Battery C, 327th Field Artillery, 84th Division, overseas, from September 8, 1918 to February 5, 1920, having been based near Bordeaux, France.

Returning from France, he resumed his teaching and taught school for a total of thirty-nine years, serving as grade school teacher, high school teacher, principal and superintendent. He became principal of the Montpelier-Harrison Township High School in July 1930, serving three years, but was appointed superintendent at the death of Mr. Kelley, and remained in that position until his death.

During his twenty years as superintendent, he engineered many improvements in the school. Among these were a full time cafeteria, the band, summer playground program, new lighting and plumbing at the high school, and the new grade school building, now named for him.

During his busy life as a schoolman, Mr. Morgan did not neglect his duties as a citizen of the community. He served for many years as secretary of the Library Board. He was on the Boards of the Blackford County Tuberculosis Association and the Red Cross. He took an active interest in the Boy Scouts. He served as president of the Kiwanis Club and as post commander of the American Legion.

He was also active in church work. A member of the Baptist Church,

he served as deacon for twenty-two years, was Sunday School superintendent for six years, and was teacher of the Boethian Class.

Mr. Morgan was a devoted father and husband. He was married in 1920 to Pearl Gee. She and three daughters survive him.

He became ill during the school years of 1952-53, but except for a few weeks at the hospital, he kept on with his duties through continuously failing health.

He passed away at his home on Friday, Septebmer 18, 1953, but his influence will live on and on in the lives of those with whom he came in contact.

LIFE OF MARION A. WILSON

Marion A. Wilson was born March 13, 1898 in Wells County, Indiana.

He began his teaching career in 1916 shortly after graduation from the Petroleum High School. In 1923 he came to Montpelier as coach, teacher of industrial arts and social studies.

In 1938 Mr. Wilson was selected as Principal of the High School and served until the end of the 1953 school year. During this time he spent six summers at Culver Military Academy as an instructor and in 1945 was granted a leave to serve for a while in the U.S.O.

Mr. Wilson succeeded Mr. Morgan as Superintendent of Schools in the fall of 1953 and served until his demise June 25, 1957.

Mr. Wilson earned both his B.S. and M.S. degrees at Ball State College.

His wife, the former Frances Maxwell, and a son Max survive. A daughter Joan is deceased.

Marion A. Wilson will always be remembered as a fine "Pop" by all who knew him.

LIFE OF WAYNE HAYS

Wayne Hays was born February 15, 1912 in Southern Indiana. He was granted his M.S. degree at Indiana University.

Mr. Hays was a member of the United Methodist Church and numerous educational, fraternal, and civic organizations.

Wayne Hays became Superintendent of the Montpelier Schools in the fall of 1957 and served in this position until the end of the 1967 school year. During the 1966 and 1967 school years he served as Superintendent of the newly organized

Blackford County Schools.

Mr. Hays was Superintendent of the Cascade Community Schools in Clayton, Indiana, from the fall of 1967 until he passed away March 19, 1969. Survivors include his wife, Mona, and one daughter, Helen. One son, Bruce, is deceased.

Everyone who knew Mr. Hays remembers his unassuming, friendly manner toward every person, teachers, students, and every member of the community, and one particular character trait, his rapid manner of speaking.

LIFE OF DR. CONRAD H. GALLOWAY

Dr. Galloway was born in 1931 at Bedford, Indiana. He attended the Marshall Township School. Dr. Galloway received his B.S. and M.S. degrees at Indiana University, later he also received his Doctor's degree at the same.

He has spent seven years as teacher and coach, three years as Assistant Principal, Athletic Director and Principal, and five years as Superintendent of Schools. Two years of his experience as Superintendent have been spent in the Blackford County School system.

Besides his work in the school Dr. Galloway has played professional baseball and worked in real estate. Dr. Galloway is a member of the First Christian Church in Hartford City. He is also active in the Hartford City Rotary Club, Masonic Lodge, Scottish Rite, and the Blackford Golf Club.

Dr. Conrad Galloway, his wife, Rachel, and their two sons, Scott and Craig, live at 314 Meadow Lane, Hartford City.

GOD'S INSTRUMENT

--Edgar A. Guest

He who has smoothed another's way
And left a long-remembered day
With one whose heart was sick with pain
Need never say he's lived in vain.

He who has done one kindly deed
And served another's hour of need
Has truly justified his birth
And made this world a richer earth.

PRINCIPALS OF M.H.S.

This section of the yearbook contains pictures and a little information about the men who have served as principals at the Montpeleir High School. No pictures or information were available on the first eight principals of our High School, although some of the former graduates of MHS may remember these fine men by their names. Among these principals is H. G. Morgan, for whom the present Montpelier Elementary School is named.

W. S. Bull

J. W. Holderman

Troy Smith

Leander M. Culp

L. L. Gooding

R. G. Schaeffer

E. J. Hemmer

Iva M. Cooper

Earl Sutton
1922-1924

Paul Buroker
1925-1930

H. G. Morgan
1931-1933

Virgil Wagner
1934

Wm. E. Kingsolver
1935-1937

Marion Wilson
1938-1953

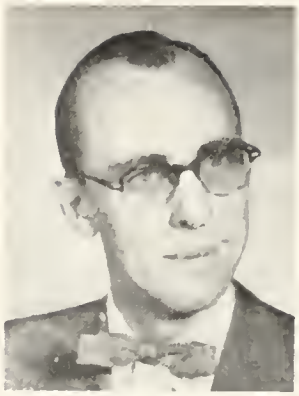

Robert M. Forbes
1954-1955

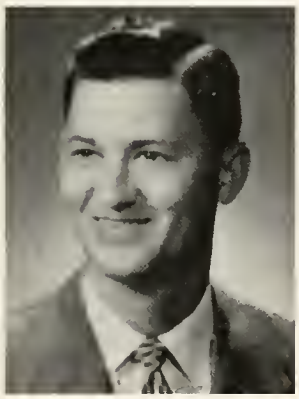

Arlo L. Schilling
1956

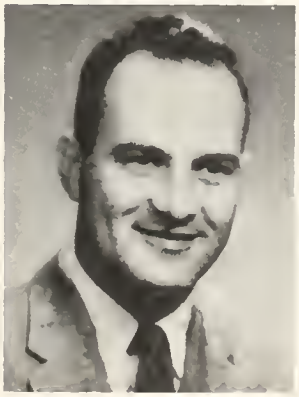

William Davis
1957-1959

Herbert Hoffman
1960

A. F. Allen
1961-1964

Dale Flick
1965-1967

Noel Lewis
1968-1969

M.H.S. TEACHERS

The teachers in the following section have dedicated five or more years to their profession. They have bestowed upon the former students of Montpelier High School their wisdom and knowledge in hopes that they would become successful citizens of the community.

Edda Brown
1924-1929

Dorothy Draher Wilson
1924-1929

Benjamin Brumfiel
1924-1934

Nellie Root Taylor
1924-1935

Raymond Arbuckle
1931-1935

Donalda Smith Hemminger
1932-1937

Dorothy Morehouse
1928-1938

Pearl Crain Cohee
1928-1938

Dorothy Mason Valance
1935-1943

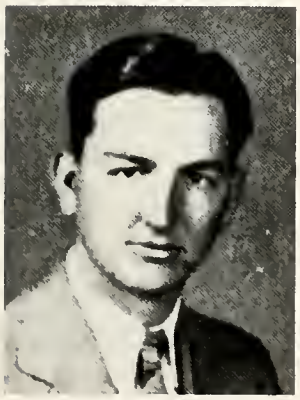

Harold Dick
1938-1943

Jeanette Groff
1938-1943

Kathleen Anderson Lines
1939-1943

Martha Shadday Hoffman
1939-1945

Kate Morton Allen
1926-1948

John Hayes
1949-1954

Marjorie Nunn
1949-1955

Burton Brinkerhoff
1946-1956

Richard Horn
1951-1957

Luther Glancy
1954-1959

Lillie Albertson Snyder
1929-1969

James Coppock
1957-1962

Mary Rice
1927-1931,
1955-1964

Nellie McVay Williams
1945-1967

Jeanette Rea
1946-1968

Janice Nelson
1926-1969

Ghlee Walker Kershner
1936-1969

Jay Beaver
1960-1969

Mary Knote
1961-1969

Ann Kerr
1964-1969

Mildred DeWeerd
1964-1969

Betsy Racer Miller
1964-1969

Miss Janice Nelson, a native of Montpelier, is one of our alumni, class of 1922. She began her teaching career in the Montpelier-Harrison Township Joint High School in the fall of 1925, and has been a most dedicated teacher for forty-four years, retiring at the end of the 1969 school year.

As quoted by the Class of 1968 in the dedication of their annual to Miss Nelson, "We cannot help but feel admiration and respect for this marvelous woman", is the feeling not only of all alumni but all who have known her. She will be greatly missed at the new Blackford County High School next year.

M.H.S. LIBRARIANS

In the lifetime of Montpelier High School, it has had only seven school librarians. Each librarian seemed to like the surroundings of our school, and spent a great deal of time here. Remaining here the longest was Miss Jeanette Rea, who was our school librarian for twenty-three years.

Belle Shull

Agnes Ward

Ruth Harter

Rose Geedy

Dorothy Mason

Jeanette Rea

Miss Jeanette Rea, one of our alumni, Class of 1918, has given many years of service to our schools. Her teaching career began in the grades at the Huntington Street school in 1919. In 1945 she began her work as teacher and librarian in the high school and served in this position until her retirement at the end of the 1968 school year. She has taught 48 years of which 23 years were at M.H.S.

Miss Rea will be remembered for her dedicated work, helpfulness and her always cheerful smile.

M.H.S. CLERKS

Now we take a look behind the scenes at some of the people who have played very important, but maybe unnoticed roles in the success of Montpelier High School. This position was once known as school clerk. One of these ladies, Ruth Bowman, served as clerk for three months in the fall of 1923. Upon receipt of her teaching license she resigned to become one of our best elementary teachers.

FLORENCE SMITH CALDWELL
1924

VIVIAN BOWMAN PUGH
1925-1928
1931-1940

ETHEL FOX
1929-1930

IRMA HURDLE MAHORNEY
1941-1942

EVELYN RICHWINE MARKLEY
1943

RUTH ANN MARTIN
1944

BETTY GROVE STRAIT
1945-1965

ESTHER BLACK
1959-1967

INEZ ALEXANDER
1966-1969

YOU RANG?

We the students and teachers of Montpelier High School wish to express our appreciation to all those who have served as clerks or secretaries in our school. During the past twenty-six years these women have efficiently worked in the various offices. THANK YOU for all of your help.

ABOUT YOUR MISSING SON . . .

BASEBALL—1904

TOP ROW: Charles Rhine, James Neal, J. D. Goble, Sherman Arnold, Loring Bradstreet, and Raleigh Shade. BOTTOM ROW: William Millikan, William Bradstreet, Kenneth Hayes, Thomas Grissell.

1904 was a good baseball year for Montpelier High School. During the season only one error was made in the outfield. In the game with Muncie the home team played for the championship of Central Indiana. They also played a game with Wabash for the northern Indiana state high school championship. The MHS sluggers were victorious on both occasions, as they defeated each team. The Montpelier team defeated many of the area teams including Portland, Anderson, Ft. Wayne, Muncie, and Wabash. Each victory was by a large margin.

COACHES OF M.H.S.

Through the years the coaches of Montpelier High School have guided their teams to countless victories. These coaches have been men of strong spirit, fortitude, and stamina. At first the team was called the "Pacers" because of the race track in the community. Later it was changed to "Spartans" when the school consolidated with Roll.

Marion Wilson
1924-1929, 1931-1935

Allen Emerson
1930-1931

Dave Craig
1936-1945

Merle Shoemaker
1945-1949

Gene Faris
1950-1951

Ernest Sutton
1952

Hugh Thimlar
1953

Tom Bradley
1954-1955

Carl Honaker
1956-1962

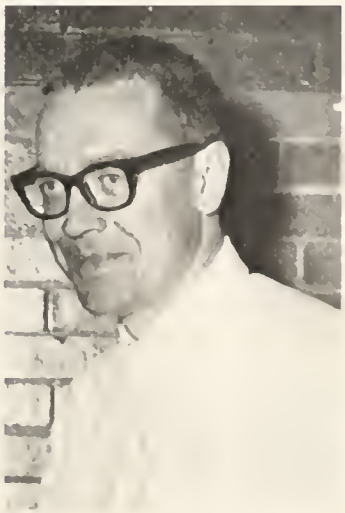

Jim Barley
1963-1965

Jon Stroup
1965-1969

BASKETBALL

BASKETBALL TEAM OF 1912
Left to right: Bur U. Burson, Ben Snyder, Milo Fager, Harold Powell, Claude Shade, Carl Brown, Principal Culp.

This 1921-22 GIRLS' TEAM is believed to be the first organized to compete with area schools.

SEATED, from left to right: Doritha Walsmith Hoy, Vivian "Binney" Bowman Pugh, Elizabeth Nusbaumer Luh Gladys Buckmaster Smith. STANDING, Elizabeth Engeler Peddicord, Alice Maude McGeath Sturgis, Gladys Burto Black--coach, Margaret Tewksbury Oberle, Vendella Twibell Heller, Kathryn Brackin Anderson.

From Montpelier Herald
Dec. 21, 1921--LOCAL GIRLS TEAM WON AT ALBANY

In their second game of the season the Montpelier girls won from the Albany girls by a score of 14 to 4.

The Montpelier girls were handicapped from the beginning by the fact that the Albany girls played five on a team with but two floor divisions. The first half ended with a score of 3 to 2, Albany having thrown 3 fouls and our girls making 1 field.

At the beginning of the second half, the girls, having become accustomed to the different floor rules, rapidly increased the score. During this half, McGeath went off on account of an injured eye, and Tewksbury took her place. The score at the end of the second half was 14 to 4.

SECTIONAL CHAMPIONS

SECTIONAL CHAMPS 1927

Picture above was taken from the 1927 Annual which also has individual pictures of the team made up of the boys listed below:

Kenneth Bennett, Paul Brandstrom, Charlin Burson, Maxwell Harden, Orval Holdren, Jesse Kelley, Horace Melton, Eldon Park, George Shull, Glenn Weaver, George Wharton.

The team this year was made up not only of basketball players, but of scholars as well, our team having the highest grades of all the teams entered in the sectional tourney.

SECTIONAL CHAMPS 1944
TOP: Charles Lamott, Dean Herr, Fred Smith. MIDDLE: Rolland Shadle, James Phillips. BOTTOM: Junior Storer, Bud Cary, and Homer Bell.

Sectional Champs 1960
KNEELING left to right: S. Ruble, J. Miles, D. Simpson, D. Schwarzkopf, N. Hornbaker, P. Quillen, S. Slentz. ROW 2: M. Heiny, S. Schwarzkopf, J. Moyer, D. Foy. ROW 3: L. Forrester, M. Ray, Mgr. G. White, Coach C. Honaker, G. Rogers, Mgr., Ass't coach J. Amburn, R. Simpson, C. Hudson.

Sectional Champs 1965
KNEELING: D. Underwood, S. Kershner, Coach J. Barley, ROW 2: Ass't coach J. Stroup, J. Alexander, F. Walker, J. Thiery, P. D. Marshall, L. Holloway, B. Bridges, J. Hall, G. Bolling.

Sectional Champs 1967

FRONT ROW left to right: Student manager Joe Roberts, Cheer Leaders Cheryl Cale, Melinda Irey, Wendy Wall, Linda Lee, Linda Weatherholt, Student manager Marvin Carroll. BACK ROW: Coach Jon Stroup, Chuck Flanagan, Ass't coach Ty Payne, Gary Bell, Rick Weaver, Gerald Boling, Bill Riggs, Tim Thiery, Randy Wolfgang, Randy Rains, Jerry Miles, Gerald Sills, Principal Dale Flick.

MONTPELIER ALUMNI

Montpelier High School has existed for nearly 71 years as an institution of education. During this span of time, many students have occupied the various buildings. The first class, graduating in 1898, had an enrollment of five pupils. This figure had increased to eighty-two with the final graduating class of 1969.

Over these years, roughly 2,449 diplomas have been granted to the members of the senior classes. The life of this high school now comes to an end, as our students will now attend the new Blackford County High School. The memories of Montpelier High School will live on in the minds of its many alumni.

Below, we have a list of all alumni and their present address. There were some whose address could not be secured, but the majority were located.

An asterisk (*) designates those alumni who are deceased.

CLASS OF 1898

Mrs. Adria R. Burris Geary
321 S. Oak, McPherson, Kansas 67460
*Mrs. Lena A. Buckland Newson
*Mrs. Verna L. Page Gamble
*Mrs. Marian P. Shinn Watts
*Luther J. Thornburg

CLASS OF 1899

Robert P. Howell
*Bessie A. Slater

CLASS OF 1900

*Waldo T. Bradstreet
*Mrs. Mary J. Daily Black
*Margaret L. Shull
Miss Della Wilson
5200 Urbana Home, 5202 S. Urbana St., Tulsa, Oklahoma 74135

CLASS OF 1901

Mrs. Olive Crosbie Eckles
511 Silver St., Sharon Pas
Mrs. Anna E. Goodina Shigley
Mrs. Queen M. Mahan Sickles
S. 4th St., Independence, Kansas
*Mrs. Katherine E. Spease Morganroth
J. Earl Thompson

CLASS OF 1902

Rush H. Benner
Bridgeport, Illinois
*Mrs. Cleola Chaney Hart
*Mrs. Judithe B. Mahorney Wilson
*Mrs. Mary Mason Tolle
Mrs. Mary M. Pulver Stephenson

CLASS OF 1903

Mary H. Dwyer
*Grace A. Maddox
Mrs. Alvia Lou Owens Sayre

CLASS OF 1904

*Sherman Arnold
Mrs. Amy M. Benner Spencer
Mrs. Lola M. Corey Bradstreet
Rising Star, Texas
*Mrs. Gertrude Griffin Bell
*Vera Gwynn
*Mrs. Anna M. Heasley Gusner
Miss Floss Henderson
1212 E. 28th St., Tulsa, Oklahoma
*Chella D. Maddox
*Hugh G. Maddox
*Mrs. Bessie C. McCullick Daly
Mrs. Lela F. Sarber Epperson
Haubstadt, Indiana
Miss Lena M. Shannon
Kokomo, Indiana

CLASS OF 1905

*David N. Bryan
Harold C. Chambers
Earl DeVore
San Francisco, California
John B. Fink
2303 E. 3rd St., Tulsa, Oklahoma
Thomas O. Grissell
Mrs. Nelle W. Lacey McNett
DeNoya, Oklahoma
Mrs. Edna A. Shannon Henderson
Kokomo, Indiana
*Dell Strawn
*Mary E. Streit

CLASS OF 1906

*Lewis I. Anthony
Mrs. Rhoda M. Anthony Henderson
306 N. Standard Blvd., Montpelier, Ind.
Mildred M. Bradstreet
Okmulgee, Oklahoma
Mrs. Helen Buck Corcoran
211 S. Meridian St., Washington, Ind.
*Clyde D. Byerly
Mrs. Floss C. Crum Kunce
Senoa, Ohio
*Clarence A. Garrett
*Lawrence Goodin
*Kenneth C. Hayes
*Mrs. Dena E. Lacey Tewksbury
*Charles C. Miller
*Paul R. Purman
*Raleigh S. Shadle

CLASS OF 1907

Charles B. Anthony
R.R. 1, Montpelier, Ind. 47359
*William H. Bradstreet
*Mrs. Mary A. Cory Lutz
*Jesse H. Mason
*Emmett L. Purman
*Cary E. Mounsey
*Henry Rossbacher
*Mrs. Sadie E. Spease Horton

CLASS OF 1908

*Mrs. Bessie Burns Dennison
Mrs. Olive Davis Hoy
Apt. #1, 914 Maurer St., New Castle, Ind.
Mrs. Mable Gilbert Swaim
109 W. Monroe St., Montpelier, Ind. 47359
*Weart Gray
*Mrs. Mary Hanrahan Gump
*Harry Horton
Mrs. Grace Kitterman Smith
603 W. North St., Greenfield, Ind. 46140
Mrs. Carrie Koenig Hixon
Box 53, Harmony, Ind.
*Earnest Linville
*Foster Maddox
Mrs. Blanche Mason Barquest
4627 S. G St., Tacoma, Washington
Earl Mercer
Navasota, Texas
Mrs. Cleo G. Millikan Hall
5650 N. Delaware, Indianapolis, Ind. 46220
*William Millikan
*Mrs. Margaret Neal Roe
*Edgar Page
*D. Murl Tewksbury

CLASS OF 1909

Mrs. Eva M. Burson Dick
Gaston, Indiana
*Clay H. Byerly
Eva M. Devault
*Herman Goodin
*Mrs. Hilda Johnson Linville
*Edythe Miller

Earl Howard Nelson
223 E. Winsor St., Montpelier, Ind. 47359
Mrs. Grace M. Rains Lillie
112 W. Winsor St., Montpelier, Ind. 47359
*Kelvey Runnels
Mrs. Addeline M. Stroup Schlie

CLASS OF 1910

John Anthony
4934 University Ave., Indianapolis, Ind. 46201
*Mrs. Reda Bonge Runnels
Mrs. Ilena Braden Reeve
2527 E. Wood Ave., Evanston, Illinois
Mrs. Josie Burris Arrick
334 S. Washington St., Montpelier, Ind. 47359
Cecile Hedges
New Castle, Ind.
Mrs. Mary Mason Gamble
Apt. 1012, 25 Tudor City Place, New York, New York 10017
Pliny McCullick
Willowhall Nursing Home, Hartford City, Ind. 47348
*Ely Snyder
*Thomas F. Spaulding

CLASS OF 1911

Mary E. Dawley
3934 17 Ave., N. St. Petersburg, Fla. 33713
*John P. Emshwiller
*William Goodin
*Franklin Jackson
Mrs. Belva E. Neely Clark
Mrs. Marie Nill Wellnitz
Mrs. Mary R. Palmer Kerr
St. Louis St., Tulsa, Oklahoma
Mrs. Prim D. Pugh Dunn
P.O. Box 191, Syracuse, Ind.
Mrs. Mary E. Remington Fleisher
William Arna Rhoton
Waldo, Ohio
Miss Minnie I. Simonton
2229 W. Grand Blvd., Detroit, Michigan
Mrs. Grace D. Trussel Hart
Box 235, Tribune, Kansas 67879
Francis I. Wilson

CLASS OF 1912

Mrs. Agnes Buckley Cass
Box 555, Carlsbad, California
Bur U. Burson
126 N. Main St., Montpelier, Ind. 47359
Mrs. Hilda Chaney Haller
c/o Mrs. Shirley Owen Marquettes, 719 Homequest, Kalamazoo, Mich. 49001
Fred Coleman
*Thomas Mason
Mrs. Bertha Miller Watson
Muncie, Indiana
Mrs. Cecil Milligan Peel
Kokomo, Indiana
Marie McCullick
950 Franklin, Apt. 52, San Francisco, California 94109
*Montelle Needler
Mrs. Jessie Nelson White
13846 Trinidad Dr., Largo, Fla. 33540
*Mrs. Nellie Root Taylor
Mrs. Mable Walser Moyer
109 Water St., Montpelier, Ind. 47359
*Robert Walsh

CLASS OF 1913

*Mrs. Dorothy M. Certain Garrett
*Howard G. Certain
Mrs. Clessie E. Farr McCullough
R.R. 2, Shelburn, Ind. 47879
*Harold B. Hoy
Mrs. Lulu Fern Jackson Tipptin
Apt. 313, 430 Bay St., N.E., St. Petersburg, Florida 33701
Mrs. Florena Neely Guthrie
413 N. 12th St., Muskogee, Oklahoma
*Levi Morton Rains
*William T. Root
Mrs. Lena M. Smith Long
*Omer Stone
Mrs. Frances C. Temple May
Pakawana, South Dakota
*Ralph D. Thornburg
Mrs. Helen Ward Carroll
Wichita, Kansas

CLASS OF 1914

Mrs. Martha M. Andrews Seymour
Parker Ave., Ternafly, New Jersey
*Elizabeth F. Buckley
*Mrs. Emma J. Corcoran Lauer
Mrs. Dorothy Dando Emshwiller
1019 N. High St., Hartford City, Ind. 47348
Marie Emshwiller Davis
*R. Dudley Emshwiller
William Benjamin Ely
421 So. Washington St., Montpelier, Ind. 47359
Arl Garrett
Indianapolis, Indiana
*Harold E. Heasley
*Claude S. Hoy
Mrs. Mary C. Hoy Lounsbury
Dunkirk, Indiana 47336
Mrs. Mary J. Johnston Hance
21 S. Plum St., Troy, Ohio
Raymond D. Johnson
3662 Riverland Road, Fort Lauderdale, Fla. 33312
*Mrs. Lela A. Kilander Alexander
*Robert Maddox
Mrs. Catherine E. Palmer Osborne
939 W. Clinton, Hastings, Michigan
Harold D. Powell
539 W. First St., Marion, Indiana 46952
Mrs. Ferne E. Rea Nelson
223 E. Windsor St., Montpelier, Ind. 47359
Mrs. Myrtle G. Runnels Powell
539 W. First St., Marion, Ind.
Virgil C. Schwarzkopf
328 N. Spring Ave., LaGrange Park, Ill. 60525
*Walter E. Thomas

CLASS OF 1915

*Mrs. Laura E. Certain Boender
*J. Edward Corcoran
Mrs. Dorothy J. Draher Wilson
228 S. Jefferson St., Montpelier, Ind. 47359
Mrs. Mae F. Fager Fields
Box 372, Convoy, Ohio
*Charles Russell Jackson
Dwight Johnson
318 Finch St., Montpelier, Ind. 47359
*Cloide C. Shade
Fred A. Smith
741 Susan Dr., Van Wert, Ohio 45891
*Donald J. Smith
Leland E. Smith
The Long Swamp-Mertrtower-Penn Home, 530 Hamilton St., Allentown, Pennsylvania
*Samuel W. Tait
*Bedford T. Taylor

CLASS OF 1916

Mrs. Edna Garrison Murphy
914 Race, Cincinnati, Ohio
*Thomas Gael Gray
Mrs. Esther B. Grimm
Box 127, Bristow, Oklahoma
*Herbert S. McCauley
*Margaret M. O'Donnell
*Mrs. M. Marguerite Shade Lamb
*Mrs. Gypsie Marie Thornburg McFarland
Mrs. Lady Marion Twibell Emery
Mrs. Doris P. Wasson Smith

CLASS OF 1917

Douglas D. Andrews
Mrs. Kathryn Hope Bonham Mitchell
1217 Lindberg Rd., West Lafayette, Ind. 47906
Mrs. Marie A. Corcoran Charboneau
*Mrs. Kathryn Dillie Thompson, Jr.
Marion A. Frazier
R.R. 2, Clayton, Michigan
Opal G. Gibson
Drumright, Oklahoma
Mrs. Mabel K. Harry Jackson
*Harry A. Knight
*Mrs. Onda A. Nusbaumer Hiles
Mrs. Zelda E. Schwarzkopf Frazier
Union City, Indiana
*Daisy Pearl Shiner
Frank D. Walsmith
Dunkirk, Indiana 47336

CLASS OF 1918

Mrs. Mildred M. Beaty Batman
Pittsburg, Pennsylvania
Mrs. Katherine M. Cochran Johnson
2335 Dorn Rd., Augusta, Georgia 30906
Mrs. Nova M. Davis Merrill
Marion, Indiana 46952
*Mrs. Margaret E. George Bridwell
Mrs. Zada C. Gonder Dee
801 1/2 N. High St., Hartford City, Ind. 47348
*Elmer L. Hart
*Mrs. Elizabeth Kelley Tait
Mrs. Mariette McGeath McDirmit
435 S. Washington St., Montpelier, Ind. 47359
Mrs. Pauline Paul Briggs
Miss Jeanette A. Rea
223 E. Windsor St., Montpelier, Ind. 47359
Mrs. Beatrice M. Shadle Smith
1112 S. Boots St., Marion, Ind. 46952
*Roland J. Sidney
Roy E. Smith
439 Scoville Ave., Oak Park, Ill. 60302
Mrs. Dora E. Thompson Giles
Coral Gables, Florida
H. Dwight Thornburg
100 W. Sherman, Hartford City, Ind. 47348
*William S. Twibell
Mrs. Nellie E. Walsmith Gilbert
R.R. 2, Montpelier, Ind. 47359

CLASS OF 1919

*Myron E. Benn
Mrs. Margaret L. Brackin Ehlers
4 Oaks Farm, Shirley, Illinois
Mrs. Madge D. Cassell Puckett
623 S. Main St., Bluffton, Ind.
*Neil V. Certain
Frank L. Corcoran
Florida
*George Davis
Mrs. June A. Garrett Modglin
410 N. Passmore Ave., Los Angeles, Calif. 90004
*Mrs. Genevive Griffin Benn
Linn L. McGeath
519 Lillian Ave., Ft. Wayne, Ind. 46808
Mrs. Daisy M. Pugh Otis
2517 Dodge Ave., Ft. Wayne, Ind. 46805
Mrs. Enola M. Shaw Flowers
5805 Dartmouth Dr., Ft. Wayne, Ind. 46805
Mrs. Margaret Tate Driver
2880 E. Archer, Tulsa 10, Oklahoma
Mrs. Haidi E. Wasson Fogerty
210 E. 2nd St., Asbury Park, New Jersey

CLASS OF 1920

*Russell G. Ayers
Harold T. Buckmaster
6977 Cambridge Ave., Mariemont, Ohio 45227
Mrs. Marie Farr Murphy
591 W. Whitney St., Montpelier, Ind. 47359
Mrs. Helen Hart Garrett
R.R. 2, Montpelier, Ind. 47359
Mrs. Marguerite L. Hoover Burgnett
Nathaniel E. Hoy
108 No. Cecil Ave., Indianapolis, Ind. 46219
Ralph S. Huddlestun
232 S. Ash St., Celina, Ohio
*Mary E. Maddox
Mrs. Edith M. Pugh Hartman
1400 W. Jefferson Rd., Kokomo, Ind. 46901
Miss Clara Hazel Risinger
200 1/2 S. 14, Richmond, Ind.
Mrs. Mercy E. Roll Regan
Utica, Michigan
*Charles L. Shadle
Hugh Tate
R.R. 2, Bluffton, Ind. 46714
James O. Thornburg
Mrs. Winifred M. Wood Cross
510 Riverside, Linden House Apt., Muncie, Indiana 47303

CLASS OF 1921

Mrs. Edna Crystal Baker Risinger
531 W. Franklin, Hartfort City, Ind. 47348
Mrs. Elsie V. Bales Waters
461 W. Huntington, Montpelier, Ind. 47359
*Kenneth B. Benn
Miss Ruth M. Bowman
226 S. Jefferson, Montpelier, Ind. 47359
Miss Gertrude Buckley
524 Brown St., Martinez, California
*John C. Cale
*Thomas A. Corcoran
James H. Courtney
Gary, Indiana
Mrs. Jeannette A. Davis Simmons
R.R. 2, Montpelier, Ind. 47359
*Edwin E. Davis
Mrs. Mary A. Farlow Connelly
Mrs. Ruth E. Harter McKeown
2217 Clay St., Murphysboro, Ill. 62966
George Gaylord Hoy
212 Margaret St., Herkimer, New York
Homer F. Long
11046 Cinnebar Ave., Sun City, Ariz. 85351
Mrs. Mary B. Lowery Sine
R.R. 2, Montpelier, Ind. 47359
Mrs. Ruby J. Neff Bonham
916 N. Walnut St., Hartford City, Ind. 47348
Glenn R. Proper
4905 E. 7th St., Tulsa, Oklahoma 74112
Mrs. Lulu M. Roser Lehman
Fort Wayne, Indiana
*Roy W. Schwarzkopf
Mrs. Florence E. Smith Caldwell
Akron, Indiana
*Mrs. Mabel Smith Simpson
Virginia Smith
*Mrs. Alice M. Twibell Comer
*Mrs. Minnie E. Walsmith McFarren
Mrs. Agnes M. Ward Ely
421 S. Washington, Montpelier, Ind. 47359
Ralph H. Wort
South Bend, Indiana
John T. Young

CLASS OF 1922

Theadore F. Bain
212 Garrett St., Ft. Myers, Fla.
Mrs. Gladys M. Buckmaster Smith
R.R. 5, Box 152 A, Houston Park, Selma, Alabama
Ralph G. Buckmaster
543 S. Main, Montpelier, Ind. 47359
Albert Dale Confer
R.R. 1, Poneto, Ind.
Mrs. Eva C. Corcoran Mills
16295 Mendota, Detroit, Michigan
*Donald Dando
Mrs. Frances E. Edington Hasler
807 W. Chestnut St., Anaheim, Calif.
Cyril M. Elwood
1917 W. Michigan Ave., Indianapolis, Ind.
*Ernest Ely
503 S. Jefferson, Montpelier, Ind. 47359
Mrs. M. Elizabeth Engler Peddicord
4321 Upper Huntington Rd., Ft. Wayne, Ind.
*Louis T. Handley
James A. Hoy
1733 S. Walnut St., Hartford City, Ind. 47348
*Leah R. Jones Ross
Mrs. Mary Katherine Kerlin Miller
Noblesville, Ind.
*Mrs. Catherine L. Kilander Arnold
Cleo M. Kilander
Herbert W. Kiser
*E. Verlin Mallott
*Mrs. Grace M. Marsland Krussell
J. Henry Miller
Stoneham Rd., East Wolfsboro, New Hampshire
Mrs. Alice M. McGeath Sturgis
824 Hamilton Ave., Ft. Wayne, Ind.
Ralph A. McGeath
21351 W. Hampton, Oak Park, Mich. 48237
Joe S. Neff
201 Forest Rd., Muncie, Ind.
Miss Janice M. Nelson
134 E. Green St., Montpelier, Ind. 47359

Mrs. Elizabeth C. Nusbaumer Luh
4143 N. Richmond St.,
Arlington, Virginia
*Mrs. Ruth M. Reynolds St. John
*Howard K. Runnels
*August W. Smith
Mrs. Helen Smith Longfellow
801 Austin Lane, Winston-Salem, North Carolina
*Mrs. Bernice E. Stewart Neff
*Mrs. T. Margaret Tewksbury Oberle
Dorothy Thomas
Mrs. Mary H. Twibell Webb
Box 1063, Chapel Hill, No. Carolina
Mrs. Vendela Twibell Heller
16619 Cuzco Ave., Compton, Calif. 90221
Mrs. Elizabeth Wearley Miller
1208 Sheridan Rd., Marion, Ind.
William I. Wilt
Mrs. Bernice E. Wood DeFrees
1505 Park Side Dr., Park Ridge, Ill.
Mrs. Mildred Wood Moody
Apt 12 Lindenhouse, 510 Riverside Ave., Muncie, Ind. 47303
*Mrs. Elizabeth L. Wooster Ball
*Howard L. Wort

CLASS OF 1923

Raymond K. Baker
R.R. 2, Montpelier, Ind. 47359
Gerald I. Bell
Patriot, Ind. 47038
Harold Bergman
P.O. Box 46, Allenspark, Colo. 80510
*Walter W. Bonge Jr.
Haskell D. Brown
Lafayette, Indiana
Mrs. Gladys K. Buryanek Armbruster
14114 S. School St., Riverdale, Ill. 60627
Mrs. Mary O. Cunningham Ely
R.R. 1, Montpelier, Ind. 47359
*Mildred E. Edington
Harry O. Ely
420 E. Monroe St., Montpelier, Ind. 47359
Carl L. Fox
232 N. Pershing Dr., Muncie, Ind.
*Clyde Fox
Delmar Hart
R.R. 2, Montpelier, Ind. 47359
Lemoyne Hott
6811 Delta, Box 116, El Paso, Texas 79905
*Paul V. Hemminger
Everett W. Huddlestun
622 W. Main, Hartford City, Ind. 47348
William R. Kelley
1237 Meadowbrook, Ann Arbor, Mich. 48103
Kenneth D. Kennedy
R.R. 2, Montpelier, Ind. 47359
*Walter D. Long
*Veda A. Martin
James M. Neff
305 Clinton Ave., Elmhurst, Ill. 60126
Mrs. Crystal Roll Towns
Utica, Michigan 48087
Zeno W. Smoker
Muncie, Ind.
Mrs. Mary Frances White Biddinger
1628 Castle Hills Rd., New Castle, Ind. 47362
Mrs. Hilda Grace Wort Cleveland
Selma, Ind. 47383

CLASS OF 1924

*Mildred F. Barner
Mrs. Helen M. Bonham Rodin
179 Flicker Lane, Oceanside, Calif. 92054
Mrs. Helen Bowman Smith
454 Columbia, Tipton, Ind. 46072
Mrs. Vivian Bowman Pugh
403 S. Washington St., Montpelier, Ind. 47359
Mrs. Mildred Brown Scher
R.R., Pennville, Ind.
Mrs. Dorotha G. Cochran McMichael
218 W. North St., Hartford City, Ind. 47348
Mrs. Burdette Cole Huddlestun
232 S. Ash St., Celina, Ohio
Mrs. Velma W. Confer Blount
Losantville, Ind.
Miss June M. Cook
206 1/2 S. Main St., Montpelier, Ind. 47359
Mrs. Josephine D. Cummins Wagner
328 E. Green St., Montpelier, Ind. 47359
Harold K. Elwood
20 Catalpa, R.R. 1, Jeffersonville, Ind.
Mrs. Helen V. Green Wampler
1500 Lucerne, Apt. 100S, Lake Worth, Fla. 33460
Mrs. Elizabeth Rose Jones Walters
417 S. Bradley, Indianapolis, Ind.
Raymond Keller
R.R. 1, Montpelier, Ind. 47359
Mrs. Minnie A. Ledbetter Pieski
4618 Birch St., Gary, Ind. 46496
Monroe Lines
Mrs. Edna A. Marsland Strickland
14231 Stahelior, Detroit, Michigan
Mrs. Ferne D. Martin Roseman
1630 N. Graham Ave., Indianapolis, Ind. 46215
Mrs. Ruby E. McCrum Pownall
State Rd. 3 So., R.R. 3, Hartford City, Ind. 47345
Mrs. Irene O'Hern Coffield
337 W. Green, Montpelier, Ind. 47359
*John P. Redmond
*Mrs. Dorothy Risinger Baker
Mrs. Flossie M. Shinn Friar
Apt. 314, 11345 Greenfield, Detroit, Mich.
Joe F. Shuman
411 Seminole, Florence, So. Carolina
Mrs. Helen L. Strait Dearduff
R.R. 1, Montpelier, Ind. 47359
Miss Chella E. Tisron
Apt. 1, 356 Delaware Ave., Dayton, Ohio
Mrs. Doritha Walsmith Hoy
1733 S. Walnut St., Hartford City, Ind. 47348
Joe T. Wearly
c/o Wearly Monuments, Muncie, Ind.
Mrs. Elizabeth Wilt Saxon
R.R., Middletown, Ind.

CLASS OF 1925

Mrs. Eva May Augsburger Knox
301 N. Clay St., Frankfort, Ind.
*Glenn Baker
Mrs. Ruth Bebout Watson
2041 Joan Way, Sacramento, Calif. 95825
Mrs. Kathryn Brackin Anderson
114 Lewiston Road, Grosse Point Farms, Mich. 48236
Harry Cook
1415 Graceland, Findley, Ohio
Mrs. Mary Cloud Bigler
Chicago, Illinois
Marshall Crabill
2024 W. Jackson, Muncie, Ind.
William Corcoran
c/o Ohio Bell Telephone Co., Columbus, Ohio
James Corcoran
*Kathryn Cook
Grace Gillard
Anderson, Ind.
Mrs. Zelda Hoy Leedy
959 Mills Ave., Indianapolis, Ind. 46227
John Lacey
Redondo Beach Blvd., Lawndale, Calif. 90260
*Alonzo McGeath
Theodore Millikan
Apt. 6, 319 N. Main St., Milford, Mich. 48042
Ray Newman
R.R., Bluffton, Ind.
Earl Pugh
319 1/2 W. 3rd St., Perrysburg, Ohio
Mrs. Agatha Rains Schwarzkopf
R.R. 1, Montpelier, Ind. 47359
*Thurl Rinard
*Mrs. Elizabeth May Shadday Hoffman
Russell Showalter
6062 E. Saint Joseph St. Indianapolis, Ind.
Walter Studebaker
4120 43rd Ave., Sacramento, Calif. 95525
Mrs. Clysta Thornburg Morehead
57 Newell Ave., Southbridge, Mass.

Mrs. Ottole Walker Jackson
1507 20th St., Canton, Ohio
44707
*Joe Walsmith

CLASS OF 1926

Robert Baker
R.R. 1, Montpelier, Ind. 47359
Selma Bonham
Monroe, Michigan
Fred Carr
5061 Lakewood, Detroit, Mich.
48213
Mrs. Alberta Cole Anderson
1210 N. Jefferson, Hartford
City, Ind. 47348
Floyd Confer
R.R. 2, Hartford City, Ind.
47348
*Mrs. Rosanna Engeler Shuman
*Mrs. Goldie Gaskill Clark
Mrs. Gladys Hardacre Cook
Mrs. Elsie Hitesman Cash
R.R. 1, Pennville, Ind.
*Albert Hoskins
Mrs. Blanche Kelley Wagner
Blackcreek, Wisconsin
John Kerlin
Noblesville, Ind.
Mrs. Opal Marine Baker
2702 Martin Manor, Goshen,
Ind.
Francis Marion
1000 Williams St., Parkersburg,
West Virginia 26101
*Clyde Martin
Harold McGeath
228 N. Adams St., Montpelier,
Ind. 47359
Glen Morrical
c/o Haynes Milline, Portland,
Ind.
Gerald Miller
1228 Nickle Ave., Anderson,
Ind. 46011
Elmer Needler
5402 Fairfield Ave., Ft. Wayne,
Ind.
*Glen Neff
Mrs. Ethelyn Poulson Davis
Box 307, Lehigh Acres, Florida
Clay Pugh
403 S. Washington, Montpelier,
Ind. 47359
*Mrs. Mabel Schwarzkopf Whybrew
*Mrs. Harriet Shiere Vankirk
Luther Studebaker
R.R., Hartford City, Ind. 47348
Mrs. Anna Tisron Cook
3757 Webster St., San
Francisco, Calif.
George Warfield
117 1/2 S. Main St.,
Montpelier, Ind. 47359
Mrs. Hazel Williams Confer
R.R. 1, Poneto, Ind.
Mrs. Ruth Williams Owen
2408 Franklin Ave., Toledo,
Ohio 43620
*Mrs. Cynthia Winget Chapman
Robert Walsmith
334 S. Washington St.,
Montpelier, Ind. 47359

CLASS OF 1927

Mrs. Doris Baker Pugh
220 E. Monroe St., Montpelier,
Ind. 47359
*Paul Branstrom
Mrs. Ferne Childers Shrader
623 W. Harrison St., Hartford
City, Ind. 47348
Mrs. Marjorie Cummins Miller
752 Oak St., Huntington, Ind.
46750
Col. Horton Dodds
R.R., North Webster, Ind.
46555
Miss Ethel Fox
132 W. Green St., Montpelier,
Ind. 47359
James Gordon
R.R. 1, Montpelier, Ind. 47359
Maxwell Hardin
Mrs. Lova Henderson Taylor
R.R. 5, Elwood, Ind.
Mrs. Elizabeth Henderson Myers
337 S. Washington St.,
Montpelier, Ind. 47359
Orval Holdren
4207 Norton Drive, South Bend,
Ind.
Mrs. Jane Hoy Payne
320 Myrtle St. Laguna Beach,
Calif. 92651
Mrs. Vera Kegerris Milar
22734 Millenbach, St. Clair
Shores, Mich.
Mrs. Virginia Kershner
Summerour
80 11th St., N.E., Atlanta, Ga.
30309
Miss LaFaun Leavel
926 Mobile St., Roush Trailer
Ct., Bluffton, Ind. 46714
Edward Marsland
1915-2023 No. Pitcher St.,
Kalamazoo, Mich. 49001
Mrs. Dorothy Mason Vallance
Box 125, Orland, Ind. 46776
Delmar Mowery
Box 344, Nickerson, Kansas
67561
H. Beverly Munsey
8966 E. 33rd Place S, Tulsa,
Okla. 34145
Wellman H. Munsey
4910 S. Meridian, Marion, Ind.
46952
Mrs. Esther Newman Cliffton
10247 Coldwater Rd., Ft.
Wayne, Ind. 46800
*Eldon Park
Charles Ray
15 Dartmouth Rd., Cranford,
New Jersey
*George Shull
Robert Simons
Mrs. Ruth Trussel Custance
5309 S. Hanna St., Ft. Wayne,
Ind. 46800
*Alvin Walker
*Wayne Walker
George Wharton
Apt. #1, 7732 S. Saginaw Ave.,
Chicago, Illinois 60649
*George Wilt
Mrs. Vera Winget Frazier
1042 Fairweather Dr.,
Sacramento, Calif. 95801
Mrs. Merlyn Winings Grice
510 E. Main St., Montpelier,
Ohio 43543
Miss Pauline Wood
Eden Park, R.R., Muncie, Ind.

CLASS OF 1928

Mrs. Edith Barner Mankey
P.O. Box 12, Tocsin, Ind.
46790
Mrs. Ruth Barner Moler
8251 Kenyon Drive, Tucson,
Ariz. 85710
Lauman Baker
133 Balboa Ave., Fort Meyer,
Fla.
Raymond Bassett
R.R. 2, Montpelier, Ind. 47359
Mrs. Mildred Bedwell Smith
R.R. 2, Battleground, Ind.
Miss Ruth Beeks
521 E. Main St., Hartford City,
Ind. 47348
Robert Bergman
DeSoto, Indiana
Charles Buckmaster
548 S. Main St., Montpelier,
Ind. 47359
Mrs. Catherine Cloud Pachter
1230 Barrance, LaJolla,
California
Mrs. Hazel Colman Porch
800 N. Cham Bliss, Alexandria,
Va.
Mrs. Velma Colman Bennett
468 W. Winsor St., Montpelier,
Ind. 47359
Mrs. Violet Confer Gough Cecil
206 S. Cherry St., Hartford
City, Ind. 47348
Mrs. Olive Fitch Meyer
101 E. Dominion Blvd.,
Columbus, Ohio 43214
Harold Figley
4018 Burgess St., Flint, Mich.
48504
Mrs. Roxie Hart Hoffman
Hamilton, Indiana
John Hiser
320 E. Kickapoo, Hartford City,
Ind. 47348
Edgar Huggins
Redkey, Indiana
Frank Johnson
R.R. 1, Montpelier, Ind. 47359
Mrs. Kathryn Krauss Brickson
22 Marabella, Coral Gable,
Florida
Daniel Merle Matson
431 W. Huntington, Montpelier,
Ind. 47359
*Wanda Matson
William Roll Maddox
R.R. 1, Montpelier, Ind. 47359
Mrs. Margaret McDonald Barnes
*William Horace Melton
Basil Minnear
4530 Norwaldo St.,
Indianapolis, Ind.
Mrs. Gipsy Minnear Wilson

Paul Nusbaumer
Apt. 26, 3420 Chevot Dr., Ft. Wayne, Ind. 46806
William Francis (Ted) O'Hern
220 1/2 N. Monroe, Hartford City, Ind. 47348
*Mrs. Zonda Rapp Lightner
Mrs. Aileen Risk Cedarholm
402 W. Perkins St., Hartford City, Ind. 47348
Clifton Robinson
1438 Atchenson, Columbus, Ohio
Mrs. Sylvia Sark Johnson
R.R. 1, Montpelier, Ind. 47359
Dale Smith
454 Columbia, Tipton, Indiana
Mrs. Helen Vernon Speece
706 Orange St., Oil City, Pennsylvania
Garth Vernor
4340 Stellhorn, Ft. Wayne, Ind.
Mrs. Ghlee Walker Kershner
307 S. Jefferson St., Montpelier, Ind. 47359
Glenn Weaver
80 Bailey Court, Zionsville, Ind.

CLASS OF 1929

Mrs. Geraldine Arnold Hiser
321 E. Green St., Montpelier, Ind. 47359
Mrs. Laura Barner Smith
Orchard Ridge, R.R. 2, Churubusco, Ind. 46723
Mrs. Martha Bebout Bass
2041 Joan Way, Sacramento, Calif.
Mrs. Helen Irene Benn Anderson
North Webster, Indiana
Kenneth Bennett
468 W. Winsor St., Montpelier, Ind. 47359
Mrs. Margaret Bergman Kelsay
R.R. 1, Montpelier, Ind. 47359
Mrs. Charlotte Bixler Booth
956 Duskin, El Paso, Texas
Mrs. Signa Black Shores
R.R., Hartford City, Ind. 47348
Mrs. Bernice Booher Ely
542 W. High St., Montpelier, Ind. 47359
Mrs. Waldene Booher Gilbert
R.R. 2, Montpelier, Ind. 47359
Charlin Burson
Harry Cochran
1102 N. High St., Hartford City, Ind. 47348
Mrs. Nellie Marie Crabill Munger
7515 Edgwater Dr., Indianapolis, Ind.
Mrs. Beulah Day Shull
R.R. 1, Pleasantville, Pennsylvania
Claude Dorton
3413 Felmore Lane, Davenport, Iowa
Mrs. Frances East Burchard
2145 Reid Miller St., Ft. Wayne, Ind.
Dwight Garrett
1303 W. Sixth St., Marion, Ind. 46952
Howard Greene
3340 E. Thomas Road, Phoenix, Ariz. 85018
Mrs. Caroline Henderson Billings
R.R. 1, Box 34, Flora, Ind.
Gerald Hiser
405 W. Huntington St., Montpelier, Ind. 47359
Ralph Hiser
R.R. 6, Muncie, Ind.
Mrs. Agatha Ickes Uptegraft
200 Briar Rd., Hartford City, Ind. 47348
*Keith Clinton
Mrs. Rachel Kelsay Oesting
710 S. 4th St., Chesterton, Ind. 46304
*Mrs. Geraldine McDonald Atkinson
Barrington Martz
2009 Duck Creek Rd., Cincinnati, Ohio
Mrs. Hoyland Mason Vardaman
3401 Taylor St., Ft. Wayne, Ind.
Floyd Morrical
5303 Sherrill Dr., Ft. Wayne, Ind.
Mrs. Ruth Moss Hankins
1009 Oxford Drive, Marion, Ind. 46952
*George Murphy
*Joseph Murray
Arthur Needler
316 E. Kickapoo, Hartford City, Ind. 47348
Mrs. Madge Noller Trussel
404 W. Green St., Montpelier, Ind. 47359
*Violet Peterson
Mrs. Rose Palvonick (Plank) Devorkus
7068 Central Ave., Indianapolis, Ind.
James Poulson
1702 Lyndhurst Rd., Waynesboro, Va. 22980
Charles E. Pugh
S. Blackford, Montpelier, Ind. 47359
*Mrs. Mable Rains Dawson
Mrs. Virginia Ray Ebner
425 N. Arlington Ave., East Orange, N.J.
Mrs. Kathryn Redmond Ulmer
Mulberry St., Bluffton, Ind.
Alma Robinson
1421 Wabash St., Ft. Wayne, Ind. 46803
Glenn Schwarzkopf
R.R. 1, Montpelier, Ind. 47359
*William Sinclair
Paul Raymond Strait
R.R. 1, Montpelier, Ind. 47359
Kenneth Weir Swaim
3710 Winter St., Ft. Wayne, Ind.
Ralph Tobler
R.R. 1, Montpelier, Ind. 47359
Mrs. Crystal Williams Futrell
R.R. 3, Hartford City, Ind. 47348
Lester Williams
7010 Beaty Ave., Ft. Wayne, Ind.
Velma Winget

CLASS OF 1930

*Mrs. Crystal Cale Hoover
Arthur Carnes
R.R. 2, Montpelier, Ind. 47359
*Mrs. Forest Drennen Rogers
*Mrs. Martha Dorsey Carnes
Ralph Figley
Mrs. Lucille Fox Ziegner
Green Dolphin S-G, 730 Pelham Rd., New Rochelle, New York 10805
Earnest Garrett
1302 Putman St., Ft. Wayne, Ind. 46808
Don Hawkins
*Donald Hawkins
*Mrs. Fay Hiser Zehner
Lillian Hurlbert
Raymond Matson
3425 Prairie St., Elkhart, Ind.
Mrs. June Meyer Towne
323 E. 68th St., New York City, N.Y. 10021
Carl Morris
611 Big Horn St., Alliance, Nebraska
Herbert Morton
403 S. Jeffers St., North Platte, Nebraska
Mrs. May Parnell Ely
420 E. Monroe St., Montpelier, Ind. 47359
*Mrs. Amber Penrod Bradley
Max Peterson
R.R., Hartford City, Ind. 47348
*Earnest Pickering
William Salyer
William Schuller
260 W. High St., Montpelier, Ind. 47359
Kenneth Shinn
3010 Allentown Rd., Lima, Ohio 45897
*George Sills
Mrs. Hazel Smith Marion
Mrs. Thelma Speece Jackson
5721 Leedo Lane, Ft. Wayne, Ind.
Cecil Studebaker
225 LaPurissima Way, Sacramento, Calif.
Mrs. Ruth Trant Parker
433 W. Green St., Montpelier, Ind. 47359
Garl Walker
Winchester, Ind.
William Wharton
900 Lincoln Dr., Parkersburg, West Virginia 26101

CLASS OF 1931

M. Sgt. Clifford E. Bedwell
1664 Mohave, Glendale, Arizona 85301

Mrs. Treva Bedwell Maddox
R.R. 1, Montpelier, Ind. 47359
Mrs. Pauline Cale Smith
101 Carlton Court, Leesburg, Fla.
Claude Coleman
R.R. 2, Montpelier, Ind. 47359
Mrs. Margaret Davis Walker
109 W. Winsor St., Montpelier, Ind. 47359
Mrs. Dorothy Dorton Woolard
421 W. Franklin St., Hartford City, Ind. 47348
Mrs. Marguerite Fitch Malott
Mallott's Trailer Ct., Montpelier, Ind. 47359
John Garrett
1549 Blumont Ave., S.W., Roanoke 17, Virginia
*Mrs. Helen Grimes Cedarholm
Mrs. Myrtle Hiser Gordon
R.R. 1, Montpelier, Ind. 47359
Dr. A. Lorne Hurlbert, Jr.
R.R. 6, Patton Drive, Morgantown, West Virginia
*Robert Jackson
Mrs. Margaret Jones Jones
1503 Luick Ave., Muncie, Ind.
Clyde Keith
R.R. 3, Powder Mill Road, Southwick, Massachusetts 01077
Mrs. Margaret Miller McConkey
R.R. 2, Montpelier, Ind. 47359
Mrs. Leona Neff Tharpe
5032 Haverhill Motor Court, West Palm Beach, Fla. 33406
*Clifton Parnell
Mrs. Jennie Pugh Morrical
Colonial Heritage Place, 5303 Sherrill Drive, Ft. Wayne, Ind. 46806
Frank Rains
Hartford City, Ind. 47348
Drury Scott
6235 Wilshire Dr., Acton, Ind.
Mrs. Enzie Shannon Tarr
R.R. 1, Keystone, Ind.
Gerald Shannon
R.R. 1, Keystone, Ind.
Mrs. Careen Smith Schwarzkopf
R.R. 1, Montpelier, Ind. 47359
Robert Wearly
409 Meadow Lane, Hartford City, Ind. 47348
Mrs. Dortha Williams Helton
115 E. Winsor, Montpelier, Ind. 47359
Mrs. Buthene Wright Hayworth
S. Boots St., Marion, Indiana 46952

CLASS OF 1932

Mary Frances Arduser
3711 Mentone Ave., Apt. 20, Los Angeles, Calif. 90034
*Mrs. Geneva Baker White
Mrs. Geraldine Bedwell Carnes
R.R. 2, Montpelier, Ind. 47359
Mrs. Bernice Bowman Johnson
318 Finch, Montpelier, Ind. 47359
Mrs. Dorothy Cale Cecil
509 W. Kickapoo, Hartford City, Ind. 47348
Mrs. Louise Cale Smith
Box 128, Yalaha, Florida
Paul Cale
R.R. 3, Hartford City, Ind. 47348
William Cale
309 Jackson St., New Carlisle, Ohio
Mrs. Elaine DeBatty Younts
404 S. Franklin Ave., Dunkirk, Ind. 47336
Mrs. Leota Hart Ward
R.R. 1, Spencerville, Ind.
Mrs. Dorothy Helton Thornburg
507 W. Huntington St., Montpelier, Ind. 47359
William Henderson
P.O. Box 367, Electra, Texas
Mrs. Iris Herrin Nuckols
640 N. Main St., Dunkirk, Ind. 47336
Mrs. Thelma Hoover Meyers
342 E. Monroe St., Montpelier, Ind. 47359
Vaughn Hoover
12700 Elliott Ave., El Monte, Calif.
Arthur Irwin
548 Franklin Ave., Montpelier, Ind. 47359
Mrs. Doris King Dickason
245 Silver Eagle Rd., Del Pasco Heights, Calif.
Mrs. Dorothy Kitterman Packard
1624 Central Dr., Berry Field Addn., Richmond, Ind.
Mrs. Mary Louise Leavel Morrical
R.R. 1, St. Road 1, Bluffton, Ind.
Melvin Mason
5721 El Ricon, Culver City, Calif. 90230
Ray Noller
1101 E. 32nd St., Marion, Ind. 46955
*Arlen Pitts
Mrs. Margaret Ray Shank
349 W. Second St., Albany, Ind.
Miss Mary Jane Risk
126 1/2 S. Main St., Montpelier, Ind. 47359
Carl Sandoe
R.R. 4, Hartford City, Ind. 47348
Mrs. Martha Shadday Hoffman
2617 S. B St., Richmond, Ind. 47374
*Raymond Sills
Milo Smith
211 Benzinger St., Buffalo, New York
Russell Trant
R.R. 1, Montpelier, Ind. 47359
Golden William Walker
324 S. Jefferson St., Montpelier, Ind. 47359
Durward Wheatley
c/o Creslenn Ranch, Trinidad, Texas
Mrs. Vivian Wheatley McGeath
126 E. Winsor St., Montpelier, Ind. 47359
Leroy Williams
417 W. Henderson, Montpelier, Ind. 47359

CLASS OF 1933

Albert Adams
Keystone, Indiana
Dale Alfrey
R.R. 4, Hartford City, Ind. 47348
Mrs. Ilo Anthony Stoltz
R.R. 1, Montpelier, Ind. 47359
Mrs. Joan Arrick Walsmith
334 S. Washington St., Montpelier, Ind. 47359
Mrs. Ruth Baker Tarr
R.R., Liberty Center, Ind. 46766
Lloyd Bales
460 W. Green St., Montpelier, Ind. 47359
Edista Barker
c/o Clifford Barker, 1417 Hurd St., Ft. Wayne, Ind.
Hartley Coleman
R.R. 1, Montpelier, Ind. 47359
Mrs. Esta Cook Pugh
R.R., Montpelier, Ind. 47359
Robert Cook
132 W. High St., Montpelier, Ind. 47359
Mrs. Jayne Davis Mattson
216 E. Brice St., Montpelier, Ind. 47359
Mrs. Leona Dugan Ratliff
508 W. Barber, Hartford City, Ind. 47348
Mrs. Ruth Edgington Sills
4001 Captiva Dr., Ft. Wayne, Ind. 46805
Mrs. Oma Evers Hayes
555 No. Ocean Blvd., Lot 2A, Fort Lauderdale, Florida
Mrs. Racheal Evers Schepille
1425 Green St., Dunkirk, Ind. 47336
John Fitch
459 W. High St., Montpelier, Ind. 47359
*Howard Fox
Marion Garr
Dunkirk, Ind. 47336
Mrs. Pauline Helton Thornburg
4535 Pinedale, Drayton Plains, Mich. 48020
Virginia Hendershot
Dunkirk, Ind. 47336
Mrs. Freida Herring Alfrey
R.R. 4, Hartford City, Ind. 47348
Mrs. Mildred Hummer Howard
2504 Goodman Ave., Muncie, Ind.
Mrs. Helen Johnson Bales
522 S. Adams St., Montpelier, Ind. 47359
Mrs. Helena Landon Flint
325 E. 8th, Muncie, Ind. 47302
Mrs. Cleta Lockett Young
Kerrville, Texas

Mrs. Helen McColly Fishback
R.R. 1, Montpelier, Ind. 47359
Mrs. Sarah Jane Markley Williams
R.R. 1, Montpelier, Ind. 47359
Mrs. Faye Matson Robison
52618 Francis Rd., South Bend, Ind.
Lawrence Monroe
1111 N. Mulberry St., Hartford City, Ind. 47348
Wilbert Morrical
111 Ridge St., LaPorte, Ind.
Ermil Moyer
413 Prospect St., Kendalville, Ind.
Forest Parnell
516 E. Chestnut, Hartford City, Ind. 47348
Joe Rains
215 E. Monroe, Montpelier, Ind. 47359
Francis Reidy
R.R. 3, Hartford City, Ind. 47348
Mrs. Garnet Roberts Clark Sweetzer, Ind.
Mrs. Wilma Roberts Bales
R.R., Montpelier, Ind. 47359
Mrs. Lucille Roby Marsh
27560 Joy Rd., Box 1375, M, R.R. 1, Livonia, Michigan 48150
Mrs. Thelma Roby Johnson
Hartford City, Ind. 47348
Truman Rogers
Hawaii
Francis Shannon
338 W. Green St., Montpelier, Ind. 47359
Wayne Shroyer
R.R., Hartford City, Ind. 47348
Vernon Smelser
Muncie, Ind.
Mrs. Margaret Smith Lawson
624 Main St., Hartford City, Ind. 47348
Mrs. Helen Stallsmith Kennedy
2801 S. 55th St., Milwaukee, Wisconsin
Rev. Paul Stephenson
2511 W. Drive, Ft. Wayne, Ind.
Paul Stoltz
R.R. 1, Montpelier, Ind. 47359
Clarence Sundstrom
5739 S. Whipple, Chicago, Ill.
Viola Welch
Mrs. Ruth Williams Hazelett
801 Western Ave., Marion, Ind. 46952
Mrs. Armina Worley Evans
R.R. 4, Dunkirk, Ind. 47336

CLASS OF 1934

Leroy Bailey
*Mrs. Vivian Baker Shafer
Ruth Barley
Hartford City, Ind. 47348
Mrs. Vivian Beetley Overmeyer
Dunkirk, Ind. 47336
*Harry Beymer
Rex Black
R.R. 1, Montpelier, Ind. 47359
Mrs. Sarah Burnsworth Woodruff
Charles Cale
R.R. 1, Montpelier, Ind. 47359
Emery Cline
733 Howard St., Shelbyville, Ind. 46176
*Mrs. Thelma Cook Meyer
Mrs. Ruth Crawford Kaye
Mrs. Betty Daly Walker
c/o Walker's Funeral Home, Winchester, Indiana
Mrs. Waneta Watkins
726 W. 13th, Tempe, Arizona
Albert Dickason
1250 Fairfield Ave., Bridgeport, Conn.
Gail Dorton
215 W. Van Cleve, Hartford City, Ind. 47348
Francis Enochs
421 W. South St., Bluffton, Ind.
Guy Foy
442 W. Green St., Montpelier, Ind. 47359
Lowell Green
324 Acre Ave., Brownsburg, Ind.
Mrs. Stella Hawk Hoover
1759 Homeward Ave., Lima, Ohio
Howard Hudson
R.R. 1, Montpelier, Ind. 47359
Howard Johnson
Mrs. Mary Kelsay Hartman
R.R. 1, Greensfork, Ind.
Robert Kitterman
R.R. 2, Montpelier, Ind. 47359
*Dollie Kuttler
Mrs. Patricia McHenry McCaffrey
Woodland Heights, R.R. 1, Marion, Ind. 46952
Myra Marshall
Catherine Moyer
109 E. Water St., Montpelier, Ind. 47359
*Joe O'Hern
Paul Penrod
139 All American Blvd., R.R. 2, Stuart, Fla. 33494
*Lewis Rains
Mrs. Beryl Price Evans Downing
Box 772, Palmitto, Fla. 33561
Mrs. Vivian Reed Daily
R.R. 4, Hartford City, Ind. 47348
Mrs. Marguerite Retz Pence
New Lisbon, Ind., Box 43, 47366
Mrs. Fay Irene Robeson Felmlee
152 South Alpine, Arro Grande, Calif.
Mrs. Glee Rogers Speece
426 W. Green St., Montpelier, Ind. 47359
John Hiatt Sawyer
Ann Arbor, Michigan
Mrs. Dorothy Schwarzkopf Millikan
2145 McDaniel, Evanston, Ill. 60201
Mrs. Ilene Schwarzkopf Hornbaker
R.R. 1, Montpelier, Ind. 47359
Mrs. Nellie Shannon Lightle
R.R. 6, Marion, Ind.
Max Slusher
Muncie, Ind.
Clarence Speece
506 E. Monroe, Montpelier, Ind. 47359
Frederick Speece
3814 Irongate Lane, Bowie, Maryland
Mrs. Mary Dale Swain Teeney
Aurora, Ind. 47001
Theda Swoveland
Paul Wearly
Berwyn Road No. 14, Muncie, Ind. 47302
Mrs. Victoria White Pierce
723 Key Route Blvd., Albany, Calif. 94706
*Florence Woster

CLASS OF 1935

Mrs. Iris Anthony Blair
R.R. 1, Eaton, Ind. 47338
Joseph J. Barrett
4535 Grove St., Denver, Colorado 80211
Harvey Clyde Bennett
413 W. Huntington St., Montpelier, Ind. 47359
Mrs. Maxine Berry Cale
R.R. 1, Montpelier, Ind. 47359
James Cale
549 S. Main St., Montpelier, Ind. 47359
Mrs. Imogene Clements Needler
316 E. Kickapoo St., Hartford City, Ind. 47348
Lloyd Clements
Gen. Delivery, Warren, Ind. 46792
Mrs. Christina Cline Gordon
5015 Paddock Rd., Cincinnati, Ohio
Mrs. Wanda Crawford Luzadder
Thomas Davis
R.R. 4, Hartford City, Ind. 47348
Mrs. Virginia DeBatty Phillips
W. Pleasant St., Dunkirk, Ind. 47336
Mrs. Mary DeWees Murray
Mt. Vernon, Illinois
Mrs. Juanita Duncan Hawkins
401 E. Monroe St., Montpelier, Ind. 47359
Harry Evans
R.R., Dunkirk, Ind. 47336
*Paul Evers
Mrs. Eleanor Fitch Hartwick
303 Hunter St., Saginaw, Mich. 48602
Mrs. Mildred Flatter Miles
R.R., Hartford City, Ind. 47348
Charles Gerard
R.R. 2, Montpelier, Ind. 47359
Mrs. Mollie Helm Wright
Marion, Ind.
Mrs. Marjorie Helton Coy
514 Spruce St., Dowagiar, Mich. 49047
Charles Robert Henderson
233 N. Adams St., Montpelier, Ind. 47359

Mrs. Bernice Hiser Roush
236 E. High St., Montpelier, Ind. 473S9
Mildred Hudson
Hartford City, Ind. 47348
Betty Hummel
Marion, Indiana
Eugene Ickes
Montpelier, Ind. 473S9
Mrs. Ellen Inman Gilkey
230 S. Walnut St., Hartford City, Ind. 47348
Mrs. Helen Irwin Schmidt
416 N. Lenfesty Ave., Marion, Ind. 469S2
Paul Johnson
3S23 Home Ave., Marion, Ind. 469S2
Mrs. Donna McConkey Furlon
Monroe Bridge, Mass.
Mrs. Catherine McFerren Grover
R.R. 2, Montpelier, Ind. 473S9
Mrs. Catherine Matson Rabideau
Elkhart, Ind.
Robert Michael
440 W. Green St., Montpelier, Ind. 473S9
David Parnell
Harrisburgh Pike, Grove City, Ohio
Egbert Pugh
R.R. 2, New Paris, Ohio
Robert Racer
Mrs. Maralene Richwine Barnes
422 S. Jefferson St., Montpelier, Ind. 473S9
Mrs. Henrietta Risk Kelsay
3216 7th Ave., North, St. Petersburg, Florida
Mrs. Doris Roberts Moore
P.O. Box 216, Lake City, Mich.
Mrs. Doris Roush Johnson
John Schmidt
416 N. Lenfestey Ave., Marion, Ind. 469S2
Clifford Schwarzkopf
Franklin Ave., Montpelier, Ind. 473S9
Robert Schwarzkopf
R.R. 1, Montpelier, Ind. 473S9
Max Shannon
R.R. 1, Montpelier, Ind. 473S9
Albert Slentz
R.R. 4, Hartford City, Ind. 47348
Delmar Smith
17 Erie St., Lockport, New York
William Spaulding
Carroll Speece
426 W. Green St., Montpelier, Ind. 473S9
Mrs. Mary Stoltz McKenna
2318 Alabama St., Joplin, Missouri
Mrs. Ruth Teagle Barrington
Keystone, Ind. 467S9
Maurice Tourney
W. Green St., Montpelier, Ind. 473S9
Richard Twibell
Mrs. Martha White Frakes
13817 Trinidad Dr., Largo, Fla. 33540
Robert Williams
234 W. Green St., Montpelier, Ind. 473S9

CLASS OF 1936

Blanche Adams
Keystone, Ind. 467S9
George Henry Bales
406 W. Henderson St., Montpelier, Ind. 473S9
Mrs. Norma Bedwell Straw
R.R. 1, Warren, Ind. 46792
Opel Beymer
R.R. 4, Hartford City, Ind. 47348
Hoyt Brown
4321 Holly Lane, Topeka, Kan. 66604
Mrs. Bernadine Carr Pittman
1470 Judson Dr., Bolder, Colo. 80382
Mrs. Grace Davis Wright
102 Alice, Rochester, Mich. 48063
Frank East
Ft. Wayne, Ind.
Rev. Floyd Emshwiller
1809 Norwood Dr., Muncie, Ind. 47304
Gilbert Geeting
2111 So. Grant St., Muncie, Ind.
Mrs. Delores Hiser Judy
R.R. 2, Bryant, Ind. 47326
Lewis Hutchison
P.O. Box, Pennville, Ind. 47361
Mrs. Helen L. Kelley Elzey
441S Maize Rd., Columbus, Ohio 43224
Mrs. Blanche Kershner Dennis
200 E. 13th St., Muncie, Ind. 47302
William McCammon
R.R. 2, Montpelier, Ind. 473S9
Mrs. Dorotha McConkey Yost
2112 Broadmoor, Ft. Wayne, Ind. 46808
Harley Miles
R.R. 3, Hartford City, Ind. 47348
John Minear
110 Q. Nimitz, China Lake, Calif.
Harold Moss
S26 Marshall St., Marion, Ind. 469S2
Max Price
130S Koldyke Road, Marion, Ind. 469S2
Mrs. Geraldine Pugh Bales
406 W. Henderson St., Montpelier, Ind. 473S9
Mrs. Mary Robbins Banta
R.R. 1, Portland, Ind. 47371
Lt. Col. James L. Shroyer
SS39 Columbia Pike, Apt. 706, Arlington, Virginia 22204
Mrs. Margaret J. Shull Melott
8617 Lowman Ave., Downey, Calif.
Albert Smelser
R.R. 4, Hartford City, Ind. 47348
Marion Stineman
222 E. Washington St., Dunkirk, Ind. 47336
Lloyd Walker
R.R. 3, Hartford City, Ind. 47348
William Ward
S02 E. Monroe, Montpelier, Ind. 473S9

CLASS OF 1937

Mrs. Violet Banter Slusher
R.R. 2, Warren, Ind.
Mrs. Marie Barr Davis
R.R. 1, Hartford City, Ind. 47348
Harold Beal
310 S. Spring, Hartford City, Ind. 47348
Mrs. Bertha Cale Sutton
R.R. 2, Hartford City, Ind. 47348
*Mrs. Caroline Childers Schumacher
Mrs. Alice Lee Cloud Sholty
2S2 S. Main, Lombard, Ill. 60148
Mrs. Jeanne Danforth Levine
278 Sherri Drive, Universal City, Texas 78148
*Mrs. Mary Ruth Edwards Cain
Francis Ely
11S E. North St., Hartford City, Ind. 47348
Mrs. Mary Emshwiller Ford
R.R. 3, Hartford City, Ind. 47348
Mrs. Delilah Fear Yencer
S14 N. Cherry St., Hartford City, Ind. 47348
*Kenneth Fear
Mrs. Lena Fitch Runkle
463 S. Lafayette, Ft. Wayne, Ind. 46806
Lora Futrell
R.R. 1, Marion, Ind. 469S2
Mrs. Betty Green Fulkerson
408 E. Moore Ave., Dunkirk, Ind. 47336
Clyde Grimes
228 E. Huntington, Montpelier, Ind. 473S9
Mrs. Doris Hawk Berrier
1417 N. High St., Hartford City, Ind. 47348
Mrs. Vera Hiser Clamme
R.R. 2, Hartford City, Ind. 47348
Neil Inman
R.R. 4, Hartford City, Ind. 47348
Mrs. Olive Jarrett Riley
R.R. 1, Box 77 A, Churubusco, Ind.
Kenneth Knox
R.R. 4, Hartford City, Ind. 47348
Lloy Love
R.R. 4, Hartford City, Ind. 47348
Mrs. Martha Mahon Bergdoll
802 W. Commercial, Hartford City, Ind. 47348

Mrs. Helen Manor Cromer
R.R. 1, Dunkirk, Ind. 47336
Robert McHenry
528 S. Main, Montpelier, Ind. 47359
Garland Melick
1026 San Hell Drive, Irving, Texas
Mrs. Gertrude Melick McMichael
Apt. 409, 1433 N. Penn Ave., Indianapolis, Ind.
Mrs. Amy Miles Strait
1515 S. W. 28th St., Fort Lauderdale, Florida 33315
Wayne Mortimer
1200 N. Richmond, Hartford City, Ind. 47348
Keith Noller
Redkey, Ind.
Robert Nusbaumer
123 E. N. "E" St, Gas City, Ind.
Mrs. Mary Schwarzkopf Dull
301 E. Cowin Drive, Muncie, Ind. 47303
Mrs. Irene Shinn Carroll
320 N. Main St., Montpelier, Ind. 47359
James Shull
97 Uerbena Pl., Pleasant Hill, Calif. 94523
Mrs. Lela Shroyer Herr
R.R. 1, Cambridge City, Ind.
Mrs. Ruby Sills Miller
165 E. 3rd St., Apt. 5G, New York, New York 10016
Joe Smith
205 E. High, Montpelier, Ind. 47359
Gayle Snyder
432 N. Sexton St., Rushville, Ind. 46173
Mrs. Marie Speece Rogers
423 Plate Glass, Montpelier, Ind. 47359
Mrs. Mary Teagle Ellison
R.R. 1, Montpelier, Ind. 47359
Garth Terhune
812 S. East 15th, Pryor, Okla. 74361
Robert Tourney
1020 Locust Ave., Redding, Calif.
Mrs. Doris Waite Pierce
R.R. 1, Eaton, Ind.
Chester Wall
451 W. Huntington, Montpelier, Ind. 47359
Donald Wheatley
1823 S. Jefferson, Muncie, Ind. 47302
Raymond Whitacre
Mrs. Mary Worley McGuire
R.R. 1, Dunkirk, Ind. 47336
John L. Whybrew
R.R. 1, Eaton, Ind. 47338
Mrs. Kathryn Martin Johnson
3523 Home Ave., Marion, Ind. 36952

CLASS OF 1938

Mrs. Vada Alfrey Schwarzkopf
Franklin Ave., Montpelier, Ind. 47359
Mrs. Madonna Armstrong McHenry
528 S. Main St., Montpelier, Ind. 47359
Mrs. Marcille Brandenburg Goodyear
R.R. 4, Hartford City, Ind. 47348
Mrs. Bonnie Burnworth Love
R.R. 1, Hartford City, Ind. 47348
*James Cook
Mrs. Billie Crawford North
R.R. 2, Gaston, Ind. 47342
John Cromer
R.R. 1, Dunkirk, Ind. 47336
William Current
1701 N. Walnut St., Muncie, Ind. 47303
Malcolm DeWees
627 Louise St., Anderson, Ind. 46011
Mrs. Virginia Dodds Sills
R.R. 3, Box 575, Three Rivers, Mich. 49093
Melvin Dickason
5712 Del Mar Road, Marion, Ind. 46952
George Dowty
R.R. 5, LaPorte, Ind. 46350
Mrs. Ruth Evers Harbert
3020 El Tora Way, Santa Rosa, Calif. 95401
Mrs. Margaret Fishback Ely
115 E. North St., Montpelier, Ind. 47348
*Ora Futrell
Ralph Gaier
3102 Mosher Road, Parsons, Kansas 67357
Mrs. Betty Garrison Kizer
R.R. 1, Box 18, Poneto, Ind. 46781
Theodore Getz
214 Ohio St., LaPorte, Ind. 46350
Julie Herrin Woolard
R.R. 3, Muncie, Ind. 47302
Mrs. Marie Hiser Langdon
R.R. 1, Hartford City, Ind. 47348
John Francis Hummer
4214 Arrow Drive, Ft. Wayne, Ind. 46807
Mrs. Erma Hurdle Mahorney
R.R. 2, St. Rd. 26 W., Hartford City, Ind. 47348
Mrs. Evelyn Ickes Cook
7222 N. Emerald Ave., Tampa, Fla. 33614
Eugene Kelley
531 W. Green St., Montpelier, Ind. 47359
Mrs. Margaret Ann Kelley Miles
116 S. W. J., Richmond, Ind. 47374
Mrs. Margaret McDirmit Fisher
527 1/2 E. Wiley St., Marion, Ind. 46952
Richard Michael
7145 Woodside Drive, Indianapolis, Ind. 46260
Mrs. Ruth Morgan Gee
4139 Rice Blvd., Houston, Texas 77005
Lloyd Mervin Outcalt
3225 North 69th Place, Scottsdale, Ariz. 85251
Russell Urbane Parker
R.R. 4, Hartford City, Ind. 47348
*Mrs. Pauline Parks Clark
Robert Parnell
Amboy, Ind. 46911
Mrs. Freida Rains Quillen
120 W. Huntington St., Montpelier, Ind. 47359
Mrs. Wilma Reed Clark
R.R. 2, Ridgeville, Ind. 47380
Joseph Reidy
R.R. 4, Hartford City, Ind. 47348
Robert Richwine
815 W. Fourth St., Anderson, Ind. 46016
Mrs. Mary Annette Riggs Phares
3368 Tampa, Houston, Texas 77021
Mrs. Lorene Roberts Downhour
232 S. Adams St., Montpelier, Ind. 47359
Mrs. Rosamond Roberts Helm
R.R. 1, Redkey, Ind. 47373
Paul Rouse
1901 High St., Ft. Wayne, Ind. 46808
Mrs. Margaret Shields Keller
R.R. 2, Box 212, Winter Haven, Fla. 33880
*John Sills
Earl Towns
R.R. 2, Bluffton, Ind. 46714
Harold Woolard
R.R. 3, Muncie, Ind. 47302

CLASS OF 1939

Mrs. Betty Barr Hopkins
Apartado Aereo 550, Cucuta, Columbia, South America
Earl Bell
805 E. Elm, Hartford City, Ind. 47345
*Mrs. Faith Berrier Clark
Edwin V. Brown
R.R., Montpelier, Ind. 47359
Mrs. Bonnie Buckmaster Speece
506 E. Monroe, Montpelier, Ind. 47359
Mrs. Grace Louise Byerly Medler
R.R. 1, Glen Hills Add., Selma, Ind. 47353
Mrs. Emily Clark Kershner
R.R. 2, Montpelier, Ind. 47359
Robert Clements
905 N. Mill, Hartford City, Ind. 47345
Mrs. Martha Cochran Crispin
Box 327, 209 N. Main, Rockford, Ohio 45552
Mrs. Helen Coleman Brandenburg
706 N. Main, Dunkirk, Ind. 47336
Mrs. Marcile Cook Perkins
Tipton, Ind. 46072

Charles Cunningham
705 W. Elm, Hartford City, Ind. 47348
Mrs. Carolyn Current Belle
1701 N. Walnut, Muncie, Ind. 47303
Marion Davis
4201 Bonita Rd., 108-B, Bonita, Calif. 92002
Mrs. Jeanne DePoy Fultz
Indianapolis, Ind.
Keith Downhour
232 S. Adams, Montpelier, Ind. 47359
*Loyd Evers
Mrs. Ruth Flatter Resler
R.R. 1, Ridgeville, Ind. 47380
Mrs. Delight Garrett Weatherholt
R.R. 1, Montpelier, Ind. 47359
Dwight Garrett
316 S. High St., Hartford City, Ind. 47348
Robert Geeting
Marion, Indiana
Charles Burnette Getz
1806 Wesley Drive, Marion, Ind. 46952
Mrs. Olive Gibson Huggins
St. Road 3 No., Hartford City, Ind. 47348
Mrs. Eileen Green Strakosart
2203 E. Cheery Lynn Rd., Phoenix, Ariz. 85000
Ralph Helton
118 N. Washington, Montpelier, Ind. 47359
Mrs. Georgette Hornbaker Price
R.R. 1, Hartford City, Ind. 47348
Mrs. Wanda Hudson Williams
J. Max Kegerreis
Mrs. Virginia Kelley Kennedy
518 W. Huntington St., Montpelier, Ind. 47359
Mrs. Kathleen Kennedy Getz
214 Ohio St., LaPorte, Ind. 46350
Mrs. Naomi Kershner Smith
118 N. Jefferson, Hartford City, Ind. 47348
Eldon R. Moyer
1102 Billhart Ave., Kendallville, Ind. 46755
Mrs. Alma Needler Lake
520 W. Fulton, Hartford City, Ind. 47348
Duane T. Needler
501 E. Kickapoo, Hartford City, Ind. 47348
Mrs. Elizabeth Park Wray
25 Ash, Denver, Colo.
Lawrence Parks
*Frederick Parnell
Russell Pugh
U.S. 24 East, R.R. 2, Huntington, Ind. 46750
John William Racer, Jr.
George Franklin Retz
1620 Q Ave., New Castle, Ind. 47362
Mrs. Dorothy Schmidt Swoveland
R.R. 1, Hartford City, Ind. 47348
Mrs. Louise Schmidt Clamme
R.R. 3, Hartford City, Ind. 47348
Mrs. Louise Schwarzkopf King
R.R. 2, Montpelier, Ind. 47359
Robert D. Shadle
319 Pleasant Hill Blvd., Palatine, Ill. 60067
James Sholty
1018 Las Palmas Dr., Goodyear, Ariz. 85338
Mrs. Elizabeth Sills Callahan
E. Vine St., Montpelier, Ind. 47359
Paul Eugene Slentz
1212 S. Fifth St., Richmond, Ind. 47374
Warren Smelser
Roger Speece
Dayton, Ohio
Mrs. Ruby Speece Barrington
119 W. Winsor, Montpelier, Ind. 47359
Verle Speece
490 Collingwood, Apt. 7, San Francisco, Calif.
Mrs. Gladys Stafford Main
R.R. 1, Eaton, Ind. 47338
Denzil Storer
818 E. Main, Hartford City, Ind. 47348
Mrs. Betty Thornburg Stafford
R.R., Hartford City, Ind. 47348
Robert Trant
1101 20th Ave. East, Moline, Ill. 61244
Tex Underwood
504 W. Garfield, Waynetown, Ind. 47990
Mrs. Jean Wearly Heidersback
168 S. W. 13th St., Richmond, Ind. 47374
Mrs. Zerellda Whybrew Flatter
R.R. 1, Montpelier, Ind. 47359
Mrs. Alice June Williams Alexander
658 Hoke Ave., Frankfort, Ind.
Mrs. Martha Williams Davis
2 Glover Place, Dorchester, Mass.
Maxwell Wilson
820 E. Washington, South Bend, Ind. 46600
Mrs. Fanny Wunderbaum Trains
617 N. Lansing, Mt. Pleasant, Mich. 48858

CLASS OF 1940

Mrs. Estella Alfrey Ray
R.R. 1, Hartford City, Ind. 47348
Eugene Anderson
R.R. 4, Hartford City, Ind. 47348
C. Herman Beeks
210 E. 2nd St., Rockford, Ohio 45882
William Harold Boltz, Jr.
R.R., Dunkirk, Ind. 47336
Roy Ray Borton
Clyde Frederick Brown
316 S. Columbia St., Montpelier, Ind. 47359
Mrs. Jane Brumfield Stanley
R.R. 1, Montpelier, Ind. 47359
*Herbert Clamme
James L. Clark
R.R. 2, Hartford City, Ind. 47348
Mrs. Margaret Clark Denton
523 W. Huntington St., Montpelier, Ind. 47359
Donald Lane Coons
Indianapolis, Indiana
Mrs. Anna Marie Easton Wilson
820 E. Washington, South Bend, Ind.
James A. Emshwiller
Hendricks Trailer Court, Hartford City, Ind. 47348
Mrs. Helen Fear Coons
Jesse A. Hammond
521 E. N. "D" St., Gas City, Ind. 46933
Mrs. Freida Hornbaker Yadon
Pennville Pike, Hartford City, Ind. 47348
Murray Inman
1101 N. Walnut St., Hartford City, Ind. 47348
Harold Eugene Johnson
2336 Cyprus Rd., West Palm Beach, Fla. 33401
Murl McCammon
R.R. 1, Montpelier, Ind. 47359
Mrs. Ruth McGeath Bennett
R.R. 1, Montpelier, Ind. 47359
Daniel A. Markley
So. Main St., Montpelier, Ind. 47359
Mrs. Delores Marshall Nuttle
R.R. 1, Pennville, Ind. 47369
Mrs. Clara Outcalt Norman
1201 E. 32nd St., Marion, Ind.
Norman Eugene Outcalt
108 Osborn, Scottsdale, Ariz.
Carl W. Reed
Dunkirk, Ind. 47336
Mrs. Margaret Roberts Fleischman
Dunkirk, Ind. 47336
C. Joe Rogers
R.R. 1, Montpelier, Ind. 47359
Clyde W. Smith, Jr.
432 S. 300 W, Tooele, Utah 84074
Roy William Smith
808 E. 13th, Marion, Ind. 47302
Thurman E. Spaulding
R.R. 2, Montpelier, Ind. 47359
Mrs. E. Genevieve Teegarden Midyett
4918 Via El Sereno, Torrence, Calif.
William Wall
405 Jefferson, Montpelier, Ind. 47359
Charles F. Walker
R.R. 3, Hartford City, Ind. 47348
John H. Weaver
473 W. Oil, Montpelier, Ind. 47359
Mrs. Mary Ellen Wentz Hahn
1412 N. Canal St., Alexandria, Ind.

Gerald Wilhems
700 W. Cleveland, Hartford City, Ind. 47348

CLASS OF 1941

Mrs. Inez Beeks Hutchinson
Box 68, Pennville, Ind. 47369
David Bowman
610 Franklin Ave., Montpelier, Ind. 47359
Harold G. Brock
Warren Ave., Montpelier, Ind. 47359
William L. Chaney
538 S. Main St., Montpelier, Ind. 47359
John William Clark
520 W. South St., Bluffton, Ind. 46714
Mrs. Mildred Clark Pence
R.R. 1, Pennville, Ind. 47336
Orville R. Cline, Jr.
R.R. 4, Hartford City, Ind. 47348
Frederick Culbertson, Jr.
220 W. Chestnut, Hartford City, Ind. 47348
Mrs. Wilma Cunnington Depoy
R.R., Hartford City, Ind. 47348
William E. Davies
11606 Peacock Drive, Indianapolis, Ind. 46236
Mrs. Helen Davis Dewitt
2228 Jack's Place, San Pedro, Calif.
Mrs. Valda Dennings Anderson
R.R. 4, Hartford City, Ind. 47348
Mrs. Betty Ellis Keys
40 Saratoga Dr., Scotia, New York 12302
Warren G. Emshwiller
R.R. 1, Poneto, Ind.
Mrs. Margaret Fisher Reidy
R.R. 4, Hartford City, Ind. 47348
Mrs. Velma Freeman Whitecotton
300 S. Jefferson St., Montpelier, Ind. 47359
Mrs. Esther Gerard Fritz
427 S. Adams St., Montpelier, Ind. 47359
Richard B. Henderson
R.R. 2, Box 261, Yorktown, Ind. 47396
Mrs. Jeanne Holcroft Meier
Angle St., Dunkirk, Ind. 47336
Mrs. Mildred Johnson Cox
1914 Skyler Dr., Kalamazoo, Mich. 49001
Mrs. Elaine Landis Carter
*James E. Marion
*Merle Norton
Mrs. Rose A. Norton Jay
7519 Melvin, Westland, Mich. 48185
Robert Roosevelt Park
704 Tilmor Dr., Muncie, Ind. 47303
Mrs. Mary Murl Pugh Smith
906 W. Commercial St., Hartford City, Ind. 47348
Roy Rains, Jr.
409 E. Green St., Montpelier, Ind. 47359
Von Elbert Rains
311 W. Huntington St., Montpelier, Ind. 47359
Robert L. Rayburn
218 W. Jay St., Dunkirk, Ind. 47336
Denton Joe Reff
R.R. 3, Hartford City, Ind. 47348
Mrs. Evelyn Richwine Markley
S. Main St., Montpelier, Ind. 47359
Mrs. Helen Riggs West
7202 Tobruk, Houston, Texas 77033
Mrs. Norma Shadle Drayer
7211 Penrose Dr., Ft. Wayne, Ind. 46805
Mrs. Janice Shroyer Wagoner
2504 Rosewood Ave., Muncie, Ind. 47304
Mrs. Bette Sills Morrison
508 W. Huntington St., Montpelier, Ind. 47359
Mrs. Violet Stafford Campbell
R.R. 1, Eaton, Ind.
Mrs. Alberta Sutton Bennett
413 W. Huntington St., Montpelier, Ind. 47359
Charles Dee Towns
806 Weber Dr., Muncie, Ind. 47303
Mrs. Gathel Walker Lineberry
2335 Dorn Road, Augusta, Ga. 30906
James Whitecotton
300 S. Jefferson, Montpelier, Ind. 47359
William A. Wolverton
127 N. Jefferson St., Montpelier, Ind. 47359
Sam Wunderbaum
3572 S. Franklin, Mt. Pleasant, Mich.

CLASS OF 1942

Mrs. Meredyth Anderson Aspy
217 N. Main St., Montpelier, Ind. 47359
Eugene Barrett
507 S. Adams, Montpelier, Ind. 47359
*Ray Bell
Mrs. Mary Jo Buckley Trant
1101 20th Ave., East, Moline, Ill. 61244
Mrs. Mary Chrismer Ertle
267 Hoyt Ave., Muncie, Ind. 47302
Mrs. Glendora Clark Booher
Box 172, Warren, Ind. 46792
William Cook
31 Iris Ave., Indianapolis, Ind. 46246
Richard Daily
R.R. 3, Hartford City, Ind. 47348
Max Downhour
R.R. 2, Montpelier, Ind. 47359
Mrs. Nina Ruth Ellison Williams
1435 Viola Ave., Ft. Wayne, Ind.
William Fisher
2710 Chamberlin Dr., Indianapolis, Ind.
*Holton Ford
Mrs. Thannamae Ford McCammon
R.R. 3, Hartford City, Ind. 47348
Cary Gaier
Keystone, Ind.
Mrs. Anna Gibson Runkel
722 W. Wildwood, Ft. Wayne, Ind.
George Greer
Mrs. Elizabeth Hawk Cochran
R.R. 6, Marion, Ind.
Max Hawk
606 Prospect, Ft. Wayne, Ind.
Mrs. Willadine Herr Roberts
233 E. Vine St., Montpelier, Ind. 47359
*Raymond Jackson
Clifton Jarrett
2729 Rousseau, Ft. Wayne, Ind.
Gordon Kessler
R.R. 1, Dunkirk, Ind. 47336
Mrs. Anna Marie Landis Johnson
John Lillie
c/o Bowdy Rooming House, South Whitley, Ind.
Hubert Love
R.R. 1, Hartford City, Ind. 47348
Evan McDirmit
116 Hudson St., Orlando, Fla. 32808
Harold McDirmit
2822 S. Iseminger St., Philadelphia, Pa. 19148
Hubert Mahon
R.R., Blue Creek, Ohio
Mrs. Betty Michael Schmidt
531 S. Jefferson St., Montpelier, Ind. 47359
Clarence Murphy, Jr.
5804 Brocton Dr., Indianapolis, Ind. 46220
Mrs. Elizabeth Neff Outcalt
108 W. Osborn Rd., Scottsdale, Ariz.
Mrs. Opal Parnell Burkhart
King's Trailer Court, Marion, Ind. 46952
Charles Reff
R.R. 4, Hartford City, Ind. 47348
Joe Richwine
R.R. 2, Marion, Ind.
Mrs. Betty Schmidt Park
704 Tilmore Dr., Muncie, Ind. 47303
Kenneth Schmidt
531 S. Jefferson, Montpelier, Ind. 47359
Mrs. Aletha Schwarzkopf Spaulding
R.R. 1, Montpelier, Ind. 47359
Cecil Schwarzkopf
721 Bowman St., Irving, Texas 95060

Albert Teegarden
Keystone, Ind.
Mrs. Lavetha Towns Winger
205 E. Monroe, Montpelier, Ind. 47359
Mrs. Margaret Turner McLaughlin
Mrs. Gean Walker Hibbs
444 Calle De Mesa, Novato, Calif. 94947
Mrs. June Walker Thorton
434 Kentucky Ave., Tipton, Ind. 46072
Mrs. Crystal West Crisamore
421 S. Jefferson, Montpelier, Ind. 47359
*Mrs. Joan Wilson Ford

CLASS OF 1943

Mrs. Nona Bedwell Volz
309 S. Washington, Montpelier, Ind. 47359
Robert Beeks
R.R. 6, Portland, Ind. 47371
Mrs. Iona Bell Alberson
R.R. 2, Geneva, Ind.
Neil Berrier
6000 Emmalee Dr., Louisville, Ky. 40219
Wayne Berrier
2668 Augusta Drive, Yuma, Ariz. 85364
Mrs. Helen Berry Richardson
R.R. 1, Hartford City, Ind. 47348
Mrs. Ruth Ann Berry Alvey
712 Templeton Ave, Charlotte, North Carolina 28203
Mrs. Patricia Cary Wolverton
127 S. Jefferson St., Montpelier, Ind. 47359
Roger Clements
Poneto, Indiana
David Cook
2506 Mary Ellen Dr., N. E., Albuquerque, New Mexico 87112
Mrs. Cordelia Cooley Galloway
4428 67th St., Lawndale, Calif. 90260
Paul Crawford
R.R., Dunkirk, Ind. 47336
Mrs. Lurlene East Johnson
c/o Mrs. Lucille Bartley, 1410 Echells Ave., West, Evansville, Ind.
Freeman Dennis
604 S. Main St., Montpelier, Ind. 47359
Ronald Dodds
R.R. 4, Hartford City, Ind. 47348
Mrs. Ethelyn Flatter Bourne
R.R. 1, Dunkirk, Ind. 47336
Mrs. Margaret Anne Francis Parnell
4269 Harrisburg Pike, Grove City, Ohio 43123
Mrs. Anna Belle Garrison Bonjour
R.R. 1, Montpelier, Ind. 47359
Mrs. Mary Gibson Carr
1607 W. 6th, Muncie, Ind. 47302
Mrs. Joanne Holcroft Hinkle
R.R. 1, Albany, Ind. 47320
Thomas Huffman, Jr.
Box 216, Montezuma, Ind.
Stanley Jeffries
207 Plaza Apt., Eaton, Ind.
James A. Johnson
503 Homestead, Hartford City, Ind. 47348
Herbert Eugene Kegerreis
R.R. 4, Hartford City, Ind. 47348
Mrs. Dorothy Kelley Montzer
915 Comparet St., Ft. Wayne, Ind. 46803
Alfred Kershner, Jr.
R.R. 5, Box 22, Muncie, Ind. 47302
Robert Linn
720 W. Main, Hartford City, Ind. 47348
John McCammon
R.R. 3, Hartford City, Ind. 47348
Mrs. Ruth Ann Martin Krummen
R.R. 3, Bluffton, Ind. 46714
Mrs. Mary Jane Marion Rieff
S. Jersey, Bluffton, Ind. 46714
Mrs. Mildred Morgan Mulholland
245 173rd Place, Hammond, Ind. 46324
Mrs. Marjorie Sue Nelson Mayo
3721 Skylark Dr., Riverside, Calif. 92505
Miss June Parnell
540 W. Green St., Montpelier, Ind. 47359
Mrs. Martha Penrod Hunter
R.R. 3, Hartford City, Ind. 47348
James Poulson
2303 S. Race St., Marion, Ind.
James Pownall
11180 1st St. E., Treasure Island, Fla. 33706
Mrs. Helen Reed Cochran
R.R., Lafountaine, Ind.
Mrs. Leona Risinger Michael
610 S. Elm, Montpelier, Ind. 47359
Mrs. Billie Risk Elliott
217 E. Van Cleve, Hartford City, Ind. 47348
Harry Roberts, Jr.
223 W. Green, Montpelier, Ind. 47359
Amos Sandoe
R.R. 1, Selma, Ind.
Mrs. Elma Schwarzkopf Bell
R.R. 1, Hartford City, Ind. 47348
Mrs. Ruth Sholty Wall
205 W. Monroe St., Montpelier, Ind. 47359
Mrs. Margaret Sills Haisley
R.R. 1, Albany, Ind. 47302
Richard Weaver
3103 E. 35th St., Gary, Ind.
John Welch
R.R. 1, Pennville, Ind.
Robert Wilson
806 Oak Blvd., Greenfield, Ind. 46140
Mrs. Mary Alice Woods Knox
R.R. 4, Hartford City, Ind. 47348

CLASS OF 1944

Mrs. Avis Lee Anthony Zehner
R.R. 1, Poneto, Ind. 46781
Mrs. Jean Barr Dunica
R.R. 2, Montpelier, Ind. 47359
Mrs. June Barr Edgington
R.R. 1, Hartford City, Ind. 47348
Miss Mary Ellen Beetley
c/o Oriental Mission Society, Box A, Greenwood, Indiana 46142
Homer Bell
R.R. 1, Spencerville, Ohio
Robert Eugene Buckley
3405 Melody Lane, Kokomo, Ind.
George Clark
518 W. Oil St., Montpelier, Ind. 47359
Keith Dickason
Mrs. Ruth Emshwiller Ford
R.R. 1, Poneto, Ind. 46781
Mrs. Marjorie Fields Merchant
R.R. 2, Bryant, Ind.
Joyce Freeman
Keith Fulton
R.R. 1, Montpelier, Ind. 47359
Eugene Gerard
R.R. 1, Poneto, Ind. 46781
Mrs. Nadine Getz Hohenstein
1517 Farrwood Dr., Ft. Wayne, Ind. 46806
Mrs. Betty Ellen Grove Strait
R.R. 1, Montpelier, Ind. 47359
Mrs. Clara Hawk Schultz
1826 W. 12th, Muncie, Ind.
Roscoe Dean Herr
1109 W. Perry, Hartford City, Ind. 47348
Mrs. Lois Hoover Futrell
R.R. 1, Hartford City, Ind. 47348
Mrs. Margaret Hoover Bieberstine
607 Plain St., Laporte, Ind.
Mrs. Margarette Hudson O'Connell
5984 W. Gun Club Road, West Palm Beach, Florida 33406
Bill Jackson
231 N. Franklin, New Bremen, Ohio
Mrs. Billie Keagle Durr
Mrs. Mary Kessler Parks
Box 423, Van Buren, Ind. 46991
Mrs. Roberta Kilander Aiken
Charles Lamott
1127 Jersey, Bluffton, Ind. 46714
Gerald Macon
St. Rd. 26, R.R., Hartford City Ind. 47348
Ferrell Marine
Mrs. Mary Marine Carmichael
691 Wysteria Rd., Holland, Mich. 49423
Mrs. Joan Murphy Rains
311 W. Huntington St., Montpelier, Ind. 47359

James Francis Phillips
504 Rockefeller, Montpelier, Ind. 47359
Mrs. Alice May Rogers Welch
R.R. 1, Pennville, Ind.
Rolland Shadle
R.R. 5, Crasfordsville, Ind. 47933
Fred Smith
R.R. 1, Redkey, Ind. 47373
Jack Smith
Mrs. Junuetta Towns Johns
1003 Ranch Rd., Boise, Idaho 83702
Robert Tubbs
Mrs. Marthadel Waite Gray
1705 E. 25th St., Muncie, Ind. 47302
Mrs. Audra Waltz Hoelle
2707 Leroy, Ft. Wayne, Ind.
Miss Virginia Waltz
R.R. 3, Hartford City, Ind. 47348
Mrs. Beatrice Weaver Mann
457 S. Main, Montpelier, Ind. 47359
Paul Wilson
R.R. 1, Dunkirk, Ind. 47336

CLASS OF 1945

Mrs. Laurel Anderson Bradley
Keystone, Ind. 46759
Mrs. Esther Bennett Towns
806 Weber Dr., Muncie, Ind. 47303
Everett Brandenburg
410 E. Green, Montpelier, Ind. 47359
Samuel G. (Bud) Cary
209 A. Yorktown Dr., Ft. Lee, Virginia
Mrs. Betty Ann Cline Broerse
5732 Winthrop Ave., Indianapolis, Ind. 46220
*William Cromer
Robert Daily
R.R. 1, Dunkirk, Ind. 47336
Mrs. Norma Dennis Elliott
Washington, D.C.
John Emshwiller
R.R. 1, Camp Daggett Road, Petoskey, Mich.
Mrs. Mable Fear Sills
434 W. Green St., Montpelier, Ind. 47359
Clayton Ford
318 S. Main St., Montpelier, Ind. 47359
Paul Ford
4609 Smith St., Ft. Wayne, Ind.
Robert Goodspeed
4300 S. Colonial Ave., Ft. Wayne, Ind.
Sherman Helm, Jr.
R.R. 3, Hartford City, Ind. 47348
Mrs. Maxine Huffman Getz
617 E. 2nd St., Hartford City, Ind. 47348
Mrs. Gaynel Inman Hurry
62 E. 2nd St., Peru, Ind. 46970
Mrs. Edna Jones Johnson
R.R., Hartford City, Ind. 47348
Richard E. Jones
R.R. 2, Bryant, Ind. 42727
Kenneth Kravis
Shamrock Lake Estates, R.R., Hartford City, Ind. 47348
Mrs. Emma Linn Fuller
1325 W. Barber, Hartford City, Ind. 47348
Billy Martin
5809 Gamble Dr., Orlando, Fla.
Ralph Martin
R.R. 1, Montpelier, Ind. 47359
Mrs. Donna Mason Sprunger
207 W. McClure, Peoria, Ill.
Mrs. Vera Morgan Roderick
804 School St., Normal, Ill. 61761
Merval Morris
R.R. 4, Hartford City, Ind. 47348
Mrs. Edna McCammon Shadle
R.R. 5, Crawfordsville, Ind. 47933
Ronald Noller
6106 Kent Rd., Ft. Wayne, Ind.
Mrs. Margaret Ann Park Carl
3002 S. Meade, Denver, Colorado
Mrs. Gertrude Parker Woolard
422 W. Grant, Hartford City, Ind. 47348
Scott Junior Poulson
R.R. 3, Box 273 AA, Elwood, Ind. 46036
Max Richwine
R.R. 2, Marion, Ind.
Mrs. Mildred Rogers Jones
1004 W. Franklin St., Hartford City, Ind. 47348
Glen Schwarzkopf
2274 Oaklawn Dr., Decatur, Ill.
Mrs. Joan Schwarzkopf Parnell
Amboy, Ind. 46911
Mrs. Eva Jean Sholty Upchurch
P.O. Box, Windfall, Ind. 46076
Mrs. Vonona Smith Spaulding
R.R. 1, Montpelier, Ind. 47359
Robert Storer, Jr.
N. Wabash Ave., Hartford City, Ind. 47348
Mrs. LaVada Stottler Wilkens
Seattle, Washington
Mrs. Betty Trump Martin
5809 Gamble Dr., Orlando, Fla.
Robert Van Buskirk
Muncie, Ind.
Richard W. Wagner
200 Gilman Ave., Muncie, Ind.
Paul Wall
P.O. Box, Silver Lake, Ind. 46982
Mrs. Dorothy Weaver Pond
R.R. 1, Churubusco, Ind. 46723
Victor Wells
Dunkirk, Ind. 47336
Myron Whybrew
501 W. Green St., Montpelier, Ind. 47359

CLASS OF 1946

Mrs. Jacquelene Armstrong Thrasher
R.R. 6, Mt. Vernon, Ill.
Mrs. Wanda Bantz Hall
Muncie, Ind.
Max Eugene Bedwell
R.R. 2, Dunkirk, Ind. 47336
Mrs. Jessie Hope Berrier Sutton
R.R. 1, South Whitley, Ind. 46787
Mrs. Billie Lou Berry Grover
R.R. 2, Montpelier, Ind. 47359
Mrs. Avis Gene Brown Eddington
211 No. "F" St., Marion, Ind.
Mrs. Helen Irene Cline Stroble
R.R. 4, Hartford City, Ind. 47348
Robert Combs
316 Holida Lane, Greentown, Ind.
Donald Ray Crisamore
447 W. High St., Montpelier, Ind. 47359
Mrs. Bertie Lou Day Kahn
R.R. 3, Bluffton, Ind.
Mrs. Erla Ely Slentz
R.R. 4, Hartford City, Ind. 47348
Mrs. Patricia Loretta Evilsizer Glessner
James Richard Ford
522 N. Cherry St., Hartford City, Ind. 47348
Mrs. Mary Emogene Teegarden Funk Crouse
1300 W. Harrison, Hartford City, Ind. 47348
Mrs. Gloria Lillian Garrett Keller
Hart Road, Huntington, Ind.
Mrs. Margaret Grace Gerard Oswalt
R.R. 3, Bluffton, Ind.
Margaret A. Gibson
Jerry Dearl Griffith
707 Rex, Muncie, Ind.
Gerald Wayne Hawk
517 S. Poplar St., Hartford City, Ind. 47348
Mrs. Imogene Helm Schmidt
R.R. 1, Hartford City, Ind. 47348
Richard Dean Hoover
Pendleton, Ind.
Clarence Jester Jr.
416 S. Jefferson, Hartford City, Ind. 47348
Mrs. Janice Erlene Keagle Walker
R.R. 1, Poneto, Ind.
Mrs. Betty Joan Lee Lincoln
R.R. 1, Coldwater Rd., Ft. Wayne, Ind.
Mrs. Elnora Jane Love Henderson
R.R. 2, Box 26, Yorktown, Ind.
Mrs. Hope Elizabeth McDirmit Enochs
R.R. 4, Hartford City, Ind. 47348
Mrs. Joan McGoldrick Dray
721 W. 7th St., Marion, Ind.
Thomas Wayne McKean
1160 Rollingwood Trail, Maitland, Fla. 32751

Lurrel Melville
Robert Lee Merchant
R.R. 2, Montpelier, Ind. 47359
Carey Murphy Jr.
1309 Doud Dr., R.R. 1, Kokomo, Ind. 46901
Mrs. Marjorie Jean Needler Kessler
400 W. 3rd St., Fairmount, Ind. 46928
Clyde Nathaniel Neff
R.R. 2, Montpelier, Ind. 47359
Mrs. Frances Jean Norton Hargis
Pontiac, Michigan
Wallis Norman Ort
229 E. Green St., Montpelier, Ind. 47359
Mrs. Patricia Jean Pugh Jaquay
42 Maple Ave., Gloversville, N.Y. 12078
Jesse Dee Rains
726 S. Ridgeland Ave., Oak Park, Ill. 60304
Mrs. Dorothy Irene Reff DuPriest
P.O. Box 334, Ossian, Ind.
Mrs. Margaret Joline Schwartzkopf Sills
R.R. 1, Poneto, Ind.
Guy Irvin Sills
1903 Lindenwood Ave., Ft. Wayne, Ind.
William A. Smith
3029 Castle Dr., Ft. Wayne, Ind.
Mrs. Elizabeth Rose Spaulding Burke
1010 Lochlomont Dr., Ft. Wayne, Ind.
Daniel Earl St. John
Florida
Mrs. Wilma June Teegarden Cunnington
Mrs. Margaret Bell Welch Kroger
R.R. 4, Hartford City, Ind. 47348
Mrs. Agnes Whitacre Medler Gilbert
325 E. High St., Montpelier, Ind. 47359
Mrs. Gamet Mae Whitacre Sharp
723 E. Main St., Hartford City, Ind. 47348
Melford Keith Wible
Mrs. Rose Anna Wunderbaum Trains
Mt. Pleasant, Michigan

CLASS OF 1947

Louis Lee Barner
407 Glenwood Drive, Goshen, Ind. 46526
Dwight E. Bell
525 E. Monroe, Montpelier, Ind. 47359
Mrs. Irene Bennett Beard
79 N. 3rd St., Canton, Ill.
Jack Burson
1021 Nelson St., Ft. Wayne, Ind.
Mrs. Audrea G. Campbell Fox
7405 Bradberry, Ft. Wayne, Ind. 46806
Mrs. Evelyn Clamme Parker
R.R. 4, Hartford City, Ind. 47348
Mrs. Relda Clamme Fulton
R.R. 1, Montpelier, Ind. 47359
Mrs. Bette Cole Ferguson
Upland, Indiana
Charles H. Comstock
609 Main St., New Haven, Ind.
Mrs. Jeanne Cunnington Rogers
R.R. 4, Hartford City, Ind. 47348
Mrs. Mary Frances Denehy Whitacre
R.R. 1, Muncie, Ind.
Mrs. Roseman Dearduff Whybrew
501 W. Green St., Montpelier, Ind. 47359
Mrs. Patricia Ellison Crispen
82 Brookhaven Drive, Trotwood, Ohio 45426
Donn Ely
3507 Concord Drive, Erlanger, Ky. 41018
Mrs. Mary Jane Grove Landis
103 S. Washington, Montpelier, Ind. 47359
William Herr
150 McDonald St., Montpelier, Ind. 47359
Mrs. Carol Howard Rush
914 Winston Rd., Jonesboro, Ind.
Norman Howard, Jr.
Woodland Drive, Antwerp, Ohio
Mrs. Madonna Jones Clements
Poneto, Indiana
Robert Lillie
11512 Freeway Pl. North East, Albuquerque, New Mexico
Mrs. Betty McCammon Orendorff
320 DeMoines St., Ankeny, Iowa
Robert McPherson
421 W. Henderson, Montpelier, Ind. 47359
Doris Imogene Macon Schweyer
7212 Kerchervial Drive, Ft. Wayne, Ind.
Earl A. Mahon
R.R. 4, Hartford City, Ind. 47348
Mrs. Miriam Lee Maish Barlow
343 E. Monroe, Montpelier, Ind. 47359
John Marine
120 Monroe Circle, Biloxi, Miss. 39531
Mrs. Doris Miller Farlow
115 S. Dill St., Muncie, Ind.
Mrs. Doris Miles Lothridge
Dunkirk, Ind. 47336
Mrs. J'neane Mitchell Bantz
1023 E. Water St., Hartford City, Ind. 47348
Mrs. Joyce L. Morgan Freimuth
6702 South Bend Drive, Ft. Wayne, Ind. 46804
Kenneth D. Neff
R.R. 2, Montpelier, Ind. 47359
Robert L. Parker
522 N. Market St., Hartford City, Ind. 47348
Carl Rhoton
R.R. 1, Montpelier, Ind. 47359
Bob J. Risk
510 N. Monroe, Traverse City, Mich.
Merle L. Rogers
125 W. Green, Montpelier, Ind. 47359
Raymond Rogers
R.R. 4, Hartford City, Ind. 47348
Kenneth Shannon
1009 Parkview Drive, Decatur, Ind.
Orval James Shiner
3rd Ave., Jonesboro, Ind.
Robert E. Smith
Palestine Drug Store, New Palestine, Ind.
Mrs. Marcia Sutton Bonifield
Warren, Ind.
Lawrence Walker
109 First Ave., Evansville, Ind.
Earl Welch
Warren, Ind.
Richard Wentz
R.R. 5, Marion, Ind. 46952
Mrs. Kathryn White Walker
R.R. 1, Poneto, Ind.
Richard Shrack
Milan E. Sills
R.R. 1, Yorktown, Ind.

CLASS OF 1948

Mrs. Helen Virginia Baker Mahon
110 Hillside Dr., Hartford City, Ind. 47348
Dessel E. Beavans
Box 165, Paris, Missouri
Harry R. Beeks
R.R., Hartford City, Ind. 47348
Thomas Russell Berry
R.R. 1, Marion, Ind. 46952
Miss Jeanne Louise Burson
Sandusky, Ohio
Mrs. Ellabelle Cale Gray
R.R. 3, Hartford City, Ind. 47348
Keith E. DeBatty
R.R. 4, Hartford City, Ind. 47348
Ralph Evilsizer, Jr.
Mrs. Marie Irene Fear Huffman
414 W. Henderson, Montpelier, Ind. 47359
Mrs. Elizabeth Ann Fensel Cooper
Miami, Florida
Russell Vernon Fields
212 Brice, Montpelier, Ind. 47359
Mrs. Janice Ford Crider
708 Crescent Dr., New Castle, Ind.
Wesley Eugene Fulton
1313 Stogdill Rd., Bluffton, Ind.
Charles Marion Garrett
R.R. 1, Montpelier, Ind. 47359
Joseph R. Garrison
621 W. High, Montpelier, Ind. 47359

Donald Lee Goodspeed
6200 Brookville Rd., Indianapolis, Ind.
Herbert Dallas Gray, Jr.
540 W. Perkins, Hartford City, Ind. 47348
James Donald Gum
11271 115th St. N., Largo, Florida
Mike J. Hart
Ft. Wayne, Ind.
James Francis Hawk
Mrs. Doris Martelle Helm Rhoton
R.R. 1, Montpelier, Ind. 47359
*William Eugene Huffman
Mrs. Betty Jones Thompson
1261 Gateway St., Clinton, Iowa 52732
Richard Lee Love
R.R., Albany, Ind.
Fred McDirmit, Jr.
5624 Countess Dr., Ft. Wayne, Ind. 46805
Mrs. Ruth Marie Merchant Prouty
Pennville, Ind.
Mrs. Carol Eileen Morgan Weatherholt
6911 Bradford Dr., Ft. Wayne, Ind.
Raymond Henry Needler, Jr.
R.R. 1, Montpelier, Ind. 47359
Mrs. Ruth Ann Norton Horton
Garthwaite Rd., R.R. 3, Marion, Ind. 46952
Richard Pence
R.R. 1, Montpelier, Ind. 47359
Charles Lamarr Pethtel
1319 N. Jefferson, Hartford City, Ind. 47348
Jack Bowman Pugh
R.R. 1, Albion, Ind.
Mrs. Patricia Reasoner Bell
525 E. Monroe, Montpelier, Ind. 47359
Mrs. Lovelee Rinard Beatrice
Dunkirk, Ind. 47336
Mrs. Elonda Rinker Pethtel
1319 N. Jefferson, Hartford City, Ind. 47348
Melvin Risinger
202 E. Brice, Montpelier, Ind. 47359
Mrs. Shirley Simmons Harris
Arvilla, Indiana
Jack D. Smith
2104 Wayside Dr., R.R. 15, Ft. Wayne, Ind. 46808
James Edward Smith
1573 Winward Dr., Eau Gallie, Fla. 32935
Omer John Stone, Jr.
Neil D. Towns
911 W. Franklin, Hartford City, Ind. 47348
Donald Lawrence White
315 S. Adams, Montpelier, Ind. 47359

CLASS OF 1949

Miss Alice Barrington
104 W. Water, Montpelier, Ind. 47359
James A. Bedwell
R.R. 1, Pennville, Ind.
Mrs. Peggy Lou Bedwell Stairs
R.R. 2 (Jalapa), Marion, Ind.
Roy Bell
R.R. 2, Montpelier, Ind. 47359
Clyde Bennett
803 S. Main, Montpelier, Ind. 47359
Mrs. Paula Berrier McGeath
214 N. Washington, Montpelier, Ind. 47359
Donnie Brown
429 W. Henderson, Montpelier, Ind. 47359
Charles Cain
302 Orando Way, Covina, Calif. 91722
Mrs. Jeanice Aileen Cale Stepp
520 S. Jefferson, Montpelier, Ind. 47349
Eugene Caylor
Florida
Mrs. Joan Clamme Schwartzkopf
R.R. 4, Hartford City, Ind. 47348
Mrs. Joan Denton Pence
R.R. 1, Montpelier, Ind. 47359
Julia M. Dodds
Decatur, Ill.
Mrs. Charlene Fisher Alexander
715 Camden Dr., Ft. Wayne, Ind.
Mrs. Wava Jean Ford Wieght
4153 Sandhurst St., Ft. Wayne, Ind.
Jack A. Gilbert
1010 E. Tenth St., Freemong, Neb. 68025
Mrs. Marilyn Haynes Farling
R.R. 3, Warsaw, Ind. 46580
Johnnie L. Herrin
6175 Main St., Dunkirk, Ind. 47336
Luella Huntzinger
R.R. 4, Hartford City, Ind. 47348
Mrs. Rita Ann Jester Love
R.R. 1, Montpelier, Ind. 47359
Robert Thomas Kreischer
626 W. Commercial, Hartford City, Ind. 47348
Mrs. Delores Leech O'Connel
State Rd. 22, Hartford City, Ind. 47348
Mrs. Joy Nell Love Cain
302 Orando Way, Covina, Calif. 91722
Miss Phyllis Ann Melick
R.R. 4, Hartford City, Ind. 47348
Mrs. Barbara Neff Herr
146 E. McDonell, Montpelier, Ind. 47359
Mrs. Sharon Ort Wall
451 W. Huntington, Montpelier, Ind. 47359
Mrs. Margaret Ramseyer Parks
217 W. 7th, Hartford City, Ind. 47348
Mrs. Wilma Reff DuPriest
517 Broad Meadow, Rantoul, Ill. 61866
Jesse L. Rogers
R.R. 2, Montpelier, Ind. 47359
Robert H. Russell
235 E. Green, Montpelier, Ind. 47359
Mrs. Patricia Schuller Russell
235 E. Green, Montpelier, Ind. 47359
Mrs. Kathryn Joan Sills Reynolds
232 W. Monroe, Montpelier, Ind. 47359
Robert Simmons
3989 Neptune, Lompic, Calif. 93436
Richard Sutton
902 N. Cherry, Hartford City, Ind. 47348

CLASS OF 1950

Mrs. Ruth Anderson Strickland
5702 Tucker, Houston, Texas
Jerry Armstrong
R.R. 2, Hartford City, Ind. 47348
Mrs. Jeweldine Baker Snyder
307 E. Van Cleve, Hartford City, Ind. 47348
Mrs. Kathryn Barr Cunningham
R.R. 1, Convoy, Ohio
Mrs. Mary Alice Beeks Beger
824 N. Woodbine Rd., St. Joseph, Mich. 64506
C. Lawrence Beymer
61 Heritage Dr., Terre Haute, Ind. 47803
Mrs. Patricia Ann Buckley Huffman
River Road East, Bluffton, Ind. 46714
James Cale
R.R. 4, Hartford City, Ind. 47348
Mrs. Amelia Clamme Houston
603 E. Washington, Hartford City, Ind. 47348
Joe William Dailey
R.R. 1, Dunkirk, Ind. 47336
Raymond Dwight Dearduff
R.R. 1, Montpelier, Ind. 47359
Charlotte Eloph
R.R. 1, Upland, Ind.
Mrs. Peggy Lou Ely Stinson
R.R. 3, Bluffton, Ind. 46714
William (Bill) Everhart
Henderson St., Montpelier, Ind. 47359
Francis G. Ford
R.R. 3, Hartford City, Ind. 47348
Mrs. Marilyn Futrell Bantz
110 Line St., Geneva, Ind.
*Robert Garrison
Mrs. Delora Rose Hayes Culter
604 E. Page, Melvern, Ark. 41668
Raymond Dwight Helm
R.R. 2, Montpelier, Ind. 47359
Mrs. Marilynn Jo Hoover Auer
103 S. Line St., Columbia City, Ind.
Mrs. Elizabeth Howard McDonald
R.R. 2, Montpelier, Ind. 47359

Clyde Raymond Hyde
1405 Garr St., Bluffton, Ind.
William Krebs
1017 W. 2nd St., Marion, Ind. 46952
James E. Liechty
813 S. Poplar, LaGrange, Ind.
Mrs. Margaret Love Slentz
R.R. 1, Keystone, Ind.
Frederick L. Mock
731 Cottage Ave., Columbus, Ind. 47201
Mrs. Claradene Morris Crumley
6838 S. Ransdell St., Indianapolis, Ind.
Mrs. Imogene Needler Taylor
4201 S. Indiana Ave., Ft. Wayne, Ind.
Mrs. Nancy Oswalt Liechty
813 S. Poplar, LaGrange, Ind.
Mrs. Inis Mae Parker Price
R.R. 1, Dunkirk, Ind. 47336
Robert L. (Bob) Pence
415 W. Henderson, Montpelier, Ind. 47359
Mrs. Harriet Reasoner Richwine
R.R. 2, Marion, Ind.
Mrs. Eleanor Rogers Bennett
R.R. 3, Hartford City, Ind. 47348
Mrs. Roberta Russell McDirmit
5624 Countess Dr., Ft. Wayne, Ind. 46805
E. Verlin Sills
500 W. Winsor, Montpelier, Ind. 47359
Mrs. Edith Spaulding Drennen
R.R. 2, Montpelier, Ind. 47359
Mrs. Carol Teegarden Gadbury
5441 E. 6th, Tucson, Arizona 295737
Mrs. Shirley Trump Eloph
518 Miblick, Decatur, Ind.
Mrs. Kathryn Waltz Rogers
R.R. 1, Montpelier, Ind. 47359
Wendell B. Wells
346 W. Pleasant, Dunkirk, Ind. 47336
Mrs. Kathryn Joan Wentz Rumbaugh
St. Rd. 26 West, Hartford City, Ind. 47348
Mrs. Jeannette Williams Needler
R.R. 1, Montpelier, Ind. 47359
David E. Wilson
R.R. 1, Montpelier, Ind. 47359
Mrs. Mary Sue Wright Thomas
112 Linda Drive, Shelbyville, Tenn.

CLASS OF 1951

Mrs. Phyllis Helen Allen Gum
11271 115th St. N., Largo, Fla.
Mrs. Ramona Anderson Freeman
Uniondale, Indiana
William Baldridge
Emmitt Beeks
James D. Bonjour
6828 S. River Road, Ft. Wayne, Ind. 46803
Richard Bright (Porter)
Eddie Coleman, Jr.
Greentown, Indiana
Jon Cook
268 W. Winsor, Montpelier, Ind. 47359
R.M. 1 Donald O. Ely
Navcommtechgru Rio, c/o A.T.O., New York, New York 09676
John Fear
210 Woodlawn Dr., Hartford City, Ind. 47348
Mrs. Garnet Louise Glattli Clark
R.R. 1, Montpelier, Ind. 47359
Mrs. Clara Mae Gum Ellett
Charles Harter
Paul G. Headley
R.R. 2, Montpelier, Ind. 47359
Mrs. Gracieann Helton Pethtel
408 E. Huntington, Montpelier, Ind. 47359
Mrs. Phyllis Ann Herring Ellett
203 W. State St., Mascouteh, Ill. 62258
John S. (Jack) Lineberry
Apt. #716, Maxwell House, 1002 Green St., Augusta, Georgia 30901
Darrell McCammon
502 N. Homestead, Hartford City, Ind. 47348
John Martin
R.R. 1, Montpelier, Ind. 47359
Derry Nestleroad
520 W. High, Montpelier, Ind. 47359
Kenneth George Nuckols
R.R. 1, Dunkirk, Ind. 47336
Mrs. Carolyn Jean Parker Murphy
R.R. 1, Kokomo, Ind. 46901
David Pearson
1810 S. Elm St., Muncie, Ind.
John Peck
302 W. Chester St., Van Buren, Ind.
Mrs. Patricia Joanna Pence DeBatty
R.R. 1, Dunkirk, Ind. 47336
Jack Lee Pethtel
408 E. Huntington, Montpelier, Ind. 47359
Paul Pugh
442 Plate Glass, Montpelier, Ind. 47359
Mrs. Vera Jean Ramseyer Horn
2715 Farnsworth Dr., Ft. Wayne, Ind. 46805
Gwen Rinker
347 Tanglewood Dr., New Haven, Ind.
William Joseph Scott
Buddy Joe Shores
R.R. 2, Montpelier, Ind. 47359
Mrs. Clysta Ann Sills Norton
459 W. Winsor, Montpelier, Ind. 47359
John Simmons
Greentown, Ind.
Mrs. Olive Spaulding Gadbury
R.R. 2, Hartford City, Ind. 47348
Robert Eli Starr
R.R. 3, Bluffton, Ind.
Annetta Sue Stiver
Mrs. Marjorie Sutton Brown
2004 Surrey Dr., Muncie, Ind.
Mrs. Mary Trant Helm
R.R. 3, Hartford City, Ind. 47348
Mrs. Faye Allene Wible Daily
R.R. 1, Dunkirk, Ind. 47336
Mrs. Betty Jane Williams Shores
R.R. 2, Montpelier, Ind. 47359
Mrs. Janice Williams Younkin
Dunkirk, Ind. 47336
Mrs. Barbara Jean Wilson Ewibanks
R.R. 1, Upland, Ind.
Mrs. Norma Delee Zigler Rogers
R.R. 3, Hartford City, Ind. 47348

CLASS OF 1952

Mrs. Melinda Ball Harlow
Warren, Ind.
Carl Junior Bantz
R.R. 4, Hartford City, Ind. 47348
Rex M. Bell
964 N. Marlin Dr., Jupiter, Fla. 33458
Jerry Dale Burchard
607 E. Grant, Hartford City, Ind. 47348
Miss Bonnie Roseanna Coleman
222 E. Green, Montpelier, Ind. 47359
Thomas David Coleman
227 Park Ave., New Castle, Ind.
Jack Cook
James E. Davis
Keystone, Ind.
Mrs. Dorothy Mae Downing Garrett
R.R. 2, Box 191, Bluffton, Ind. 46714
Donald L. Ford
206 E. Branning, Ft. Wayne, Ind.
Mrs. Joan Sue Futrell Pierson
1012 W. Franklin, Hartford City, Ind. 47348
Mrs. Virginia Ghlee Futrell Bantz
R.R. 4, Hartford City, Ind. 47348
Mrs. Gail Ilene Garrett Rhoton
R.R. 1, Montpelier, Ind. 47359
Mrs. Dorothy Jewell Garrison Sandino
8910 Base Dr., Houston, Texas 77055
Glenn F. Goodspeed
1411 W. 11th St., Muncie, Ind.
Mrs. Minnie E. Gordon Johnson
2009 W. Tenth St., Muncie, Ind.
Dick Lee Hawk
1102 N. Monroe, Hartford City, Ind. 47348
Mrs. Donna Lou Helm Brown
429 W. Henderson, Montpelier, Ind. 47359
Maynard Kent Johnson
Fort Worth, Texas
Donald Roy Kesler
R.R. 1, Dunkirk, Ind. 47336

Harvey Eugene King
S. Main St., Montpelier, Ind. 47359
Mrs. Stella Marie King Earhart
225 Warren Ave., Montpelier, Ind. 47359
Mrs. Dolores Jean Ledbetter Hammond
600 E. Maumee, Angola, Ind. 46703
James E. Luzadder
Main St., Dunkirk, Ind. 47336
Mrs. Sara Ann (Sally) Millard Smith
2104 Wayside, Ft. Wayne, Ind. 46808
Vincent Arthur Morris
523 W. Water, Berne, Ind.
Mrs. Betty Jean Murphy Fuller
R.R. 1, Montpelier, Ind. 47359
Mrs. Sedonna Mae Newman Roush
2310 Wasbac Rd., Marion, Ind. 46952
Orves M. Ramseyer
R.R. 1, Montpelier, Ind. 47359
Robert O. Ramseyer
R.R. 1, Montpelier, Ind. 47359
Mrs. Audrey L. Risinger Stroud
R.R. 4, Hartford City, Ind. 47348
Mrs. Donna Marie Rumbaugh Godfrey
1215 N. Monroe, Hartford City, Ind. 47348
Mrs. Georgiana Russell Medler
Portland, Indiana
*Martha Kathryn Shannon
Mrs. Waunita Leona Shiner Godfrey
E. Brice, Montpelier, Ind. 47359
Robert Lee Smith
Box 135, 208 Highwood, Westfield, Ind. 46074
Mrs. Peggy Sue Smith Luzadder
P.O. Box, Kissimmee, Fla.
Mrs. Martha Margaret Teegarden Love
23 S. Franklin St., New Bremin, Ohio
Lyle D. Towns
R.R. 2, Warren, Ind.
Mrs. Sharron Dale Townsend Towne
536 W. Main, Hartford City, Ind. 47348
Mrs. Martha Louise Voght Bartus
California
Mrs. Helen June Wall Tatman
304 W. High, Montpelier, Ind. 47359
Paul F. Wilhems
Mrs. Sharon Rose Wright Bell
964 N. Marlin St., Jupiter, Fla. 33455

CLASS OF 1953

Mrs. Joretta Armstrong Hiday
R.R. 1, Hartford City, Ind. 47348
Charlene Baker
514 N. Mulberry, Hartford City, Ind. 47348
Glenn Bales
826 Central Drive, Marion, Ohio
Charles Jay Beaver
615 Franklin Ave., Montpelier, Ind. 47359
Mrs. Martha Berrier Lloy
R.R. 3, Bluffton, Ind. 46714
Mrs. Mary Berrier Warren
R.R. 2, Marion, Ind. 46952
Floyd D. Beymer
371 Columbia, Montpelier, Ind. 47359
Mrs. Bonnie Bolner Pitser
Sarona Dr., R.R. 3, Muncie, Ind. 47302
Mrs. Barbara Brackin Perry
R.R. 2, Hartford City, Ind. 47348
Mrs. Patricia Joan Carnes Needler
225 N. Adams, Montpelier, Ind. 47359
James Comstock
Church of Christ Parsonage, Caledonia, Ohio
Mrs. Patty Denton Noble
407 W. High, Montpelier, Ind. 47359
Dean E. Ely
60572 Miami Road, So. Bend, Ind. 46614
Harold Everhart
505 E. Eureka, Lima, Ohio
SSG Robert L. Ford
618 Funk St., Ft. Leonardwood, Missouri 65473
Dean Edwin Ford
R.R. 2, Murfreesboro, Arkansas
Mrs. Vera May Hawk Moore
4816 S. Spatz Ave., Ft. Wayne, Ind.
William Hiday
R.R. 1, Hartford City, Ind. 47348
Mrs. Natalie Ann Holmes McClain
Mrs. Sandra Hoover Williams
121 N. Washington, Montpelier, Ind. 47359
Jane Ellen Howard
2229 Woodcrest Drive, Winter Park, Fla. 32789
Melvin Huntzinger
R.R. 2, Marion, Ind.
Mrs. Beverly Sue Irwin Everhart
225 E. High, Montpelier, Ind. 47359
Walter Jackson
1212 W. Conger St., Hartford City, Ind. 47348
Carson Ed Johnson
Lakeshore Drive, Carterville, Ill. 62918
Marion King
341 W. Winsor, Montpelier, Ind. 47359
Mrs. Betty June Love Rinker
R.R. 2, Hartford City, Ind. 47348
Ralph Needler
225 N. Adams, Montpelier, Ind. 47359
Mrs. Joyce Nuckols Batten
St. Rd. 26 E., R.R. 3, Hartford City, Ind. 47348
Mrs. Sharon Overmeyer Jones
6814 Parker Ave., Palm Beach, Fla. 33405
Francis Ramseyer
R.R. 3, Hartford City, Ind. 47348
Jimmy Don Rhoton
R.R. 1, Montpelier, Ind. 47359
James Rinker
R.R. 2, Hartford City, Ind. 47348
Mrs. Carole Russell Bowman
315 E. Brice St., Montpelier, Ind. 47359
Ray Saxman
Box 159, Amo, Ind.
Joe Thomas Scott
219 N. W. 11th St., Richmond, Ind. 47374
Robert Shores
612 S. Washington, Winchester, Ind.
Mrs. Phyllis Simmons Hogan
1021 S. Main, Dunkirk, Ind. 47336
Mrs. Donna Waltz Hileman
Country Courts, R.R. 10, Ft. Wayne, Ind.
Mrs. Ruth Violet Wentz Ramseyer
R. 700E, R.R. 1, Montpelier, Ind. 47359
Gene Williams
121 N. Washington, Montpelier, Ind. 47359
Charles Wilson
R.R. 2, Montpelier, Ind. 47359

CLASS OF 1954

Robert Gene Bates
424 E. Wiley, Bluffton, Ind. 46714
Nila Jo Bright
c/o Rev. J. L. Bright, 111 Illinois St., Danville, Illinois 61832
Richard Clamme
R.R. 3, Hartford City, Ind. 47348
Mrs. Shirley Enochs Beaver
615 S. Franklin Ave., Montpelier, Ind. 47359
Mrs. Shirley Ann Falk Schmidt
County Line Rd., R.R. 3, Hartford City, Ind. 47348
Charles Fear
309 E. Chestnut, Hartford City, Ind. 47348
Ralph Glessner
314 E. High, Montpelier, Ind. 47359
Allen Griffith
1476 N. West 21st Ave., Gainesville, Fla. 32601
Buddy Leroy Hammond
24323 Flower, East Detroit, Mich. 48021

Mrs. Carole Sue Harter Hammond
24323 Flower, East Detroit, Mich. 48021
Gene Edward Hawk
430 S. Walnut, Hartford City, Ind. 47348
Mrs. Shirley Lou Haworth Smith
305 W. Gas St., Montpelier, Ind. 47359
Gerald Keller
2721 N. Waugh St., Kokomo, Ind.
Mrs. Ruby Lautzenheiser Killinen
514 W. Main, Hartford City, Ind. 47348
Keith Layman
R.R. 2, Montpelier, Ind. 47359
Mrs. Neva Jean Morris Ford
Dick Ort
144 E. McDonnell, Montpelier, Ind. 47359
Mrs. Reda Belle Rinker Nottingham
R.R. 2, Hartford City, Ind. 47348
Max Kenneth Risinger
Atlanta, Georgia
Mrs. Sally Jo Risinger Jones
1503 S. East 28th Place, Gainesville, Fla. 32601
Mrs. Mary Elizabeth Rogers Hughes
505 W. Harrison, Hartford City, Ind. 47348
Mrs. Sandra Joan Schuller Gaskill
R.R. 4, Decatur, Ind.
Mrs. Phyllis Jean Thornburg Keller
2721 N. Waugh St., Kokomo, Ind.
William Charles Trussel
123 N. High, Muncie, Ind.
Francis Harry Waters, Jr.
Mrs. Norma Jean White Dodds
607 E. 4th St., Hartford City, Ind. 47348

CLASS OF 1955

James Baker
Beaver Lodge, Kokomo, Indiana
Robert Lee Bales
1406 N. Monroe, Hartford City, Ind. 47348
Mrs. Nancy Jo Bales Hall
2229 Gulf View Dr., Kalamazoo, Michigan 49001
Michael John Ball
Mrs. Sally Joan Cale Rhea
442 W. High, Montpelier, Ind. 47359
Robert A. Caylor
Mrs. Joyce Ann Cline Ely
R.R. 4, Hartford City, Ind. 47348
Mrs. Jean Theresa Comer Lang
416 Margaret, Doltan, Illinois
Charles Herbert Daily
R.R. 4, Hartford City, Ind. 47348
Miss Betty Jean Ely
542 W. High, Montpelier, Ind. 47359
Dick Austin Ely
R.R. 4, Tri Lakes, Columbia City, Ind. 46725
Mrs. Donna Garrison Bennett
Wallace Paul Hornbaker
3928 Spruce Hill Dr., Cedar Falls, Iowa 50613
Lee Kellogg
St. Rd. 22, R.R., Hartford City, Ind. 47348
Mrs. Patricia Mae Krebs Winder
Robert Jay Kyle
5811 Rosalia, P.O. Box 1249, Ft. Wayne, Ind. 46809
Norma Jean Michael
Dannie Morris
S. Jefferson, Hartford City, Ind. 47348
Thomas Dean Pugh
Blackford Road, R.R. 2, Montpelier, Ind. 47359
Glendene L. Reff
R.R. 1, Hartford City, Ind. 47348
Thomas Wayne Rhea
442 W. High, Montpelier, Ind. 47359
Robert Risinger
Connie Mae Royal
Mrs. Barbara Russell Lawrence
639 W. Monroe, Montpelier, Ind. 47359
Martha Ann Saxman
*Larry L. Schmidt
James Lewis Schwarzkopf
R.R. 1, Eaton, Ind.
Mrs. Marjorie Sprowl Zigler
R.R. 1, Dunkirk, Ind. 47336
Mrs. Carolyn Jo Ann Sutton Dennewitz
223 W. Winsor, Montpelier, Ind. 47359
Darrell Lewis Terhune
204 S. Cherry, Hartford City, Ind. 47348
Mrs. Dorothy Sue Voght Carey
R.R. 1, Uniondale, Ind.
Mrs. Jane Ann Waters Ford
522 N. Cherry, Hartford City, Ind. 47348

CLASS OF 1956

Richard Lee Armstrong
R.R. 4, Hartford City, Ind. 47348
Mrs. Roberta Ann Baker Hargrove
Frank Erwin Brackin
Shamrock Lakes, R.R. 3, Hartford City, Ind. 47348
Mrs. Donna Jo Burchard DeNeff
R.R. 2, Dunkirk, Ind. 47336
Mrs. Carol Ann Chapman Austin
136 Barhier, Dunkirk, Ind. 47336
Gary Lee Clamme
St. Rd. 26 East, R.R. 4, Hartford City, Indiana 47348
Guy Paul Cook
3401 George Washington Hgw., Portsmouth, Va. 23704
Mrs. Sally Ann Cook Borton
R.R. 1, Pennville, Ind. 47369
Mrs. Rosemary Davis Lugar
Lilly St., Ft. Wayne, Ind. 46800
Paul Alan Ely
319 S. Adams, Montpelier, Ind. 47359
Harold Evans
434 Angle Ave., Dunkirk, Ind. 47336
Mrs. Delphia Fear Tramnell
Eaton, Ind. 47338
Robert Allen Fitch
General Delivery, Galveston, Ind.
Miss Kathryn Sue Goble
R.R. 1, Montpelier, Ind. 47359
Mrs. Joyce Lorraine Hart Lee
537 W. Huntington, Monteplier, Ind. 47359
Mrs. Helen Louise Herring Conley
1018 Putman St., Ft. Wayne, Ind. 46800
Rex Hubert Hiday
R.R. 2, Hartford City, Ind. 47348
Max Arnold Hiser
R.R. 2, Grabill, Ind. 46741
William Kellogg
R.R. 4, Hartford City, Ind. 47348
Mary Margaret Kelsay
1037 1/2 Guilford St., Huntington, Ind.
Virgil C. Ledbetter, Jr.
110 E. Huntington, Montpelier, Ind. 47359
Stephen Leroy Malott
Malott Trailer Court, Montpelier, Ind. 47359
*Neil Eugene Marshall
Mrs. Phyllis Jane Marshall Garner
R.R. 1, Eaton, Ind. 47338
Joseph Leonard Morris
Thomas Duane Mounsey
S. Main St., Montpelier, Ind. 47359
Mrs. Carol Moyer Chandler
121 W. Michigan Ave., Milan, Mich. 48160
James Dean Myers
516 W. Mercer, Hartford City, Ind. 47348
Herschel William Needler
R.R. 1, Montpelier, Ind. 47359
Harold Eugene Parker
611 W. McDonald, Hartford City, Ind. 47348
Kenneth Payne
1000 Summit Ave., Bluffton, Ind. 46714
Mrs. Carolyn Ann Pearson Morris
523 W. Water, Berne, Ind. 46711
Richard Lee Peck
1000 N. Walnut St., Hartford City, Ind. 47348
Mrs. Donna Darlene Pence Simon
R.R. 3, Shamrock Lakes, Hartford City, Ind. 47348
John Brady Price
N. Standard Blvd., Montpelier, Ind. 47359

Mrs. Mary Ellen Pugh Wert
1442 Sylyan Hill, Marion, Ind. 46952
Mrs. Betty Jo Quillen Armstrong
R.R. 4, Hartford City, Ind. 47348
William Maurice Racer
319 S. Washington, Montpelier, Ind. 47359
Mrs. Bonnie Juaniece Ramseyer Williams
323 South "A", Gas City, Ind. 46933
Mrs. Carol Jean Reff Marshall
710 Beckly Dr., Shelbyville, Ind. 46176
Fred Allen Reff
Shelbyville, Ind. 46176
Clifford Dewayne Rinker
R.R. 2, Hartford City, Ind. 47359
Jerry Edmond Robbins
603 S. Main St., Montpelier, Ind. 47359
Gerald Norman Runkle
R.R., Columbia City, Ind. 46725
Mrs. Sharon Ann Schwarzkopf Elliott
R.R. 1, Montpelier, Ind. 47359
Thomas Roy Schwarzkopf
436 S. Washington, Montpelier, Ind. 47359
Walter Lee Scott
440 W. Winsor, Montpelier, Ind. 47359
Joseph Wayne Shannon
7707 Udine Ave., Orlando, Fla. 32809
Tom M. Simmons
520 W. Huntington, Montpelier, Ind. 47359
Mrs. Nancy Sue Smith Tragesser
R.R. 3, Box 180-A, Tipton, Ind. 46072
Ronald Storms
Box 158, Economy, Ind. 47339
Mrs. Wilma Dean Terhune Hummer
S. Washington, Montpelier, Ind. 47359
Thomas D. Wilson
Angling Pike, R.R. 1, Hartford City, Ind. 47348

CLASS OF 1957

Gerald Wayne Baker
419 W. Henderson, Montpelier, Ind. 47359
William Carl Bales
503 S. Jefferson, Montpelier, Ind. 47359
Mrs. Phyllis Louise Bergdoll Blankenship
Duff Rd., Hartford City, Ind. 47348
Mrs. Mary Elizabeth Anne Buckmaster Fields
212 Brice St., Montpelier, Ind. 47359
Jackie Edward Cain
1614 N. High, Hartford City, Ind. 47348
Mrs. Betty Ellen Carnes Griffith
1476 N W 21st Ave., Gainesville, Fla. 32601
Mrs. Judith Kaye Caylor Bennett
S. Main St., Montpelier, Ind. 47359
Mrs. Carol Ann Clements Yencer
3741 Loralin Dr., Waterloo, Iowa 50701
Raymond Dee Coffield
8020 Landing Ave., San Antonio, Texas 78227
Mrs. Carol Lea Denton Mowery
507 W. McDonald, Hartford City, Ind. 47348
Mrs. Carolyn Sue Enochs Rinker
808 N. Jefferson, Hartford City, Ind. 47348
Roger Lewis Falk
322 W. Fulton, Hartford City, Ind. 47348
Mrs. Janet Elaine Fear Simmons
520 W. Huntington, Montpelier, Ind. 47359
Mrs. Mary Ann Ford Miller
R.R. 1, Grabill, Ind.
John Ronald Gibson
144 E. Chestnut, Montpelier, Ind. 47359
*Harold Arthur Glattli
John Dee Glessner
520 S. Poplar, Hartford City, Ind. 47348
Mrs. Nancyanna Duncan Groendyke Townsend
319 Finch, Montpelier, Ind. 47359
Ted Ray Harold
R.R. 1, Pennville, Ind.
Jerry Wayne Hart
1711 Amherst Rd., Tustin, Calif. 92680
Mrs. Linda Mae Hooks Nealis
1114 E. 32nd, Marion, Ind.
Mrs. Beverly Elizabeth King Hinshaw
Pennville, Ind.
Carl Dean King
R.R. 1, Montpelier, Ind. 47359
Thomas Eugene Krebs
1005 Wabash Ave., Hartford City, Ind. 47348
Joe Edmond Kyle
2733 Kings Rd., Apt. 126, Dallas, Texas 75219
Mrs. Carol Sue Lautzenheiser Glusenkamp
738 1/2 Huffman St., Ft. Wayne, Ind.
Mrs. Nila Sue Marshall Bales
503 S. Jefferson, Montpelier, Ind. 47359
Larry George Miles
R.R. 4, Hartford City, Ind. 47348
Gary Philip Overmeyer
523 W. Cleveland, Hartford City, Ind. 47348
Terry Carleton Overmeyer
1400 Dartmouth, Muncie, Ind.
Richard Lee Payne
R.R. 1, Sharpsville, Ind.
Howard Wayne Pence
524 S. Washington, Montpelier, Ind. 47359
Mrs. Betty Zoe Racer Miller
720 W. Centennial, Muncie, Ind. 47303
Mrs. Floy Lorraine Smith Dollar
113 Warren Ave., Montpelier, Ind. 47359
Mrs. Sue Ann Stukey Waite
R.R. 3, Angola, Ind.
Karen Anne Trussel
1636 Maple Ave., Noblesville, Ind. 46060
Glen Leon Weaver
Grant St., Marion, Ind. 46952
James Allan Winger
6231 Kent Rd., Ft. Wayne, Ind. 46806
Mrs. Shirley Ruth Winters Rhodes
133 S. 30th St., Lafayette, Ind.
Mrs. Patricia Ann Yadon McCammon
502 N. Homstead, Hartford City, Ind. 47348

CLASS OF 1958

Robert Logan Albertson
Mrs. Lois Jean Allen Bonewit
11032 108th Ave., North, Largo, Fla. 33540
Tommy E. Armstrong
St. Rd. 22 E., R.R., Hartford City, Ind. 47348
Charles LeRoy Bales
406 W. Henderson, Montpelier, Ind. 47359
Sandra Christina Bischoff
Howard Deuane Brock
St. Rd. 22 E., R.R., Hartford City, Ind. 47348
Mrs. Janet Marie Bye Love
R.R. 1, Hartford City, Ind. 47348
Joseph Norman Cale
R.R. 3, Hartford City, Ind. 47348
Kathleen Frances Chick
Charles A. Everhart
Mrs. Victoria Rose Fitch Twibell
216 E. High, Montpelier, Ind. 47359
Mrs. Jondajane Ford Hicks
R.R. 2, Marion, Ind.
Terry Russell Forrester
R.R. 1, Montpelier, Ind. 47359
Randall Jay Foy
305 Mayfair Lane, R.R. 4, Hartford City, Ind. 47348
Mrs. Gloria Jean Futrell Pierson Walker
Rd., R.R. 3, Hartford City, Ind. 47348
Marie Margy Gillette
Mrs. Miriam Dorcus Gillette Mounsey
S. Main, Montpelier, Ind. 47359
Mrs. Nora Mae Glessner
Dewayne Grove
149 E. Chestnut Ave., Montpelier, Ind. 47359
Mrs. Judith Ann Hart Herring
R.R. 1, Keystone, Ind.

Charles DeWayne Hartley, Jr.
W. Green St., Montpelier, Ind. 47359
Esther Louise Hawk
Mrs. Sharon Maxine Hudson Rowles
Pennville, Ind.
Mrs. Dena Marie Ledbetter Morrow
341 Delaware Dr., Bricktown, N.J. 08723
Ray Elvin Love
R.R., Hartford City, Ind. 47348
Mrs. Ann Louise McCammon Nestleroad
Willard Davies Mattson
Mrs. Laura Frances Merchant Confer
Mrs. Nila Sue Michael Letterman
Charles Edward Miles
Bruce Allen Nestleroad
Thomas Keith Noller
Greenview Dr., Tall Timber Addition, R.R. 6, Marion, Ind. 47302
Joseph Allen Parker
R.R. 2, Montpelier, Ind. 47359
Mrs. Nila Sue Pitts Sparks
Marion, Ind.
Mrs. Judith Ilene Pugh Van Camp
Donald Eugene Schwarzkopf
Richard Floyd Schwarzkopf
520 W. Winsor, Montpelier, Ind. 47359
Mrs. June Ellen Smelser Storms
R.R. 4, Hartford City, Ind. 47348
John O'Dell Smith
Ray Storms
Larry David Waters
David Williams
Donald Earl Williams

CLASS OF 1959

William Joseph Armstrong
Mrs. Edna Mae Baker Ort
144 E. McDonnel, Montpelier, Ind. 47359
Richard Dwight Bales
312 E. North "C", Gas City, Ind. 46933
Rodney E. Black
Franklin Ave., Montpelier, Ind. 47359
Steve Allen Bloom
Hartford, Connecticut
Mrs. Jo-Ann Bontrager Futrell
William Allen Brackin
2509 Oxford, Ft. Wayne, Ind.
James Burton Braden, Jr.
346 E. Bowman, Wooster, Ohio
Kent Rae Bunsold
Shamrock Lakes, R.R., Hartford City, Ind. 47348
James Neil Burchard
Martha Ellen Cameron
Mrs. Gloria Jean Chenoweth Smith
W. High St., Montpelier, Ind. 47359
Mrs. Patricia Anne Coffield Parker
R.R. 2, Montpelier, Ind. 47359
Ralph Jay Coffield
Montpelier, Indiana 47359
Claude Dean Doty
R.R. 1, Montpelier, Ind. 47359
Mrs. Elva Jane Garinger Stafford
571 S. Main, Montpelier, Ind. 47359
Jesse Glessner
Roger Wayne Fishback
2947 Tailsman Dr., Dallas, Texas 75229
Keith William Headley
R.R. 1, Montpelier, Ind. 47359
Mrs. Constance Ann Helton Mann
R.R., Montpelier, Ind. 47359
Mrs. Judith Ann Hiser Barnabee
1803 St. Louise St., Ft. Wayne, Ind. 46809
Dennis Michael Inman
R.R. 4, Hartford City, Ind. 47348
Larry Lee Karnes
223 E. Vine, Montpelier, Ind. 47359
Donavon William Kellogg
Marion, Ohio
Stephen Arley Kellogg
St. Rd. 303, R.R., Hartford City, Ind. 47348
Mrs. Cynthia Sue Kelsay Lampman
4657 El Peony Way, San Diego, Calif. 92117
Guy Edward Kershner, Jr.
Apt. 18, Spring Wayne Apt's., Bluffton, Ind. 46714
Jerry Allen Kershner
416 W. Winsor, Montpelier, Ind. 47359
Ferrell Lloyd Long
1013 W. Van Cleve, Hartford City, Ind. 47348
Elsie Loretta (Sue) Love
Harry Roger Myers
W. High, Montpelier, Ind. 47359
Mrs. Lois Irene Pethtel Dye
Warren, Ind.
Dorsey La Vaughn Price II
R.R. 1, Poneto, Ind.
William Howard Robbins
E. Green St., Montpelier, Ind. 47359
Mrs. Karen Ann Runkle Werling
Ft. Wayne, Ind.
Mrs. Margaret Ann (Peggy) Sanders Binegar
R.R. 1, Pennville, Ind.
Mrs. Alice Marie Sargent Smith
Mrs. Patty Jo Scott Fishback
2947 Tailsman Dr., Dallas, Texas 75229
Mrs. Marilyn E. Schwarzkopf Valentine
Thomas Dwight Shannon
County Line Rd., R.R., Montpelier, Ind. 47359
Gerald Fredrick Spaulding
Bird Rd., R.R., Hartford City, Ind. 47348
Betty Violet Smelser
Mrs. Barbara Sue Stroud Kellogg
State Road 303, R.R., Hartford City, Ind. 47348
Ralph Charles Thiery, Jr.
1608 Gentile Court, Orlean Sub. Division, Kokomo, Ind.
Charles Earnest Wentz
R.R. 4, Hartford City, Ind. 47348
Ben H. Wilson
R.R. 1, Straughn, Ind. 47387
James Paul Winters
225 E. Vine, Montpelier, Ind. 47359
Mrs. Barbara Sue Yadon Grover
1224 N. Walbash, Hartford City, Ind. 47348

CLASS OF 1960

Mrs. Janet Sue Allen Billman
R.R. 2, Bryant, Ind.
Mrs. Beverly Sue Armstrong Cale
R.R. 3, Hartford City, Ind. 47348
Mrs. Dianne E. Black Schwarzkopf
149 E. Chestnut, Montpelier, Ind. 47359
James Donald Bothast
313 W. Winsor, Montpelier, Ind. 47359
Mrs. Betty Jane Burchard Arnold
1939 Miller Dr., Lawrence, Kansas
Arthur Wade Carnes
510 S. Washington, Montpelier, Ind. 47359
Mrs. Phyllis June Chenoweth Addington
Poneto, Indiana
Max Frederick Coffield
Montpelier, Ind. 47359
Mrs. Barbara Jane Dearduff Castle
N. Blvd., Montpelier, Ind. 47359
Mrs. Joyce Ann Enochs Slentz
408 N. High St., LaGrange, Ind. 46761
Mrs. Judith Kay Enochs Heffelfinger
R.R. 1, Dunkirk, Ind. 47336
Ronald J. Everhart
Town Plaza Apt., 1035 Plaza Circle, Jappatowne, Maryland 21085
Joyce Darlene Fear
517 W. Monroe, Montpelier, Ind. 47359
Chris Flanagan, Jr.
224 E. Huntington, Montpelier, Ind. 47359
Jon David Foy
445 W. Huntington, Montpelier, Ind. 47359
Mrs. Sharon Kay Futrell Leech
314 Mayfair Dr., Hartford City, Ind. 47348
Mrs. Betty Lou Garinger Fishero
3520 Gilgore Ave., #47 Jackson's Trailer Court, Muncie, Ind.
Dean Earl Garrett
R.R. 2, Montpelier, Ind. 47359
Mrs. Elizabeth Ann Gordon Hendericks
R.R. 1, Yorktown, Ind.

Mrs. Joyce Ann Grover Hartley
R.R. 2, Montpelier, Ind. 473S9
Carolyn Kay Herring
210S 1/2 Meridian, Ft. Wayne, Ind.
Mrs. Nancy Sue Hornbaker Carnes
S10 W. Washington, Montpelier, Ind. 473S9
Danny Lee Horrom
Box #326, Encampment, Wyoming 8232S
John Harmon Ickes
S18 S. Main, Montpelier, Ind. 473S9
Mrs. Jeannine Kay Johnson Zellmer
18S6 Sickmoore, Des Plaines, Ill. 60018
Mrs. Mary Ann Johnson DuPriest Spain
Thomas Wayne Kershner
410 S. Springer St., Hartford City, Ind. 47348
Allen Kessler
R.R. 4, Hartford City, Ind. 47348
Mrs. Karen King Wyatt
217 N. Jefferson, Berne, Ind.
Bruce Luzadder
Elms Mobile Park, 1S680 E. Colfax Ave., Aurora, Colorado 80010
Judith McCune
Douglas McClain
923 S. Monroe, Hartford City, Ind. 47348
Mrs. Nancy Jane Malott Cale
R.R. 1, Hartford City, Ind. 47348
James Moyer
109 E. Water St., Montpelier, Ind. 473S9
Jerry Claude Overmeyer
320 E. Monroe, Montpelier, Ind. 473S9
Michael Bruce Prouty
U.S. Army, Japan
Mrs. Patricia Ann Quillen Bowdell
R.R. 1, Montpelier, Ind. 473S9
Michael Ray
P.O. Box 1S3, Liberty Center, Ind.
Richard Allen Rogers
Stephen Trant Ruble
Marion, Indiana 469S2
Mrs. Carol Ann Rumbaugh Cline
R.R. 1, Box 4SM, Muncie, Ind. 47302
Mrs. Marie Sanders Zent
R.R. 2, Warren, Ind.
Marilyn Sargent
R.R. 1, Hartford City, Ind. 47348
Mrs. Barbara Jeannine Schmidt Garrett
R.R. 2, Montpelier, Ind. 473S9
Stephen Dowell Schwarzkopf
149 E. Chestnut, Montpelier, Ind. 473S9
Gilbert L. Sills
700 N. Rockefeller, Montpelier, Ind. 473S9
Donald Elmo Simpson
161S W. Second, Marion, Ind.
Mrs. Sandra Sue Slentz Schwarzkopf
R.R. 1, Eaton, Ind.
Carlton Smelser, Jr.
2302 S. Adams, Marion, Ind. 469S2
Mrs. Lois Marie Smelser McIntire
Wabash, Indiana
Philip Owen Stoltz
327 E. Green, Montpelier, Ind. 473S9
Mrs. Sherry Taylor Bothast
Monroe St., Montpelier, Ind. 473S9
Mrs. Janet Darlene Trant Pluimer
R.R. 3, Hartford City, Ind. 47348
Miss Beverly Jane Weatherholt
1604 E. Altgeld, South Bend, Ind. 44614
Gary Allen White
R.R. 2, Montpelier, Ind. 473S9
Mrs. Yolonda Lee Wise Stanley
Creek Rd., R.R. 3, Hartford City, Ind. 47348
*Paul E. Yates

CLASS OF 1961

Miss Dianna May Alfrey
R.R. 3, Hartford City, Ind. 47348
Miss Barbara Jean Anderson
92S E. Washington, Muncie, Ind. 4730S
Harold Glen Brock, Jr.
6SS Spruce St., Imperial Beach, Calif. 92032
Robert Eldon Brown
Box 56, R.R. 1, Sandord, Fla. 32771
Larry Keith Bye
1047 D Parkforrest Dr., Marion, Ind. 46952
Mrs. Sondra Joan Cain Sandoe
1601 N. Jefferson, Hartford City, Ind. 47348
Donald Raymond Chenoweth
5411 Bowser St., Ft. Wayne, Ind. 46806
Rose Ann Chick
51S B N. Ohio St., Rantoul, Ill. 61866
Mrs. Janet Sue Downhour Mahorney
527 S. Main St., Montpelier, Ind. 473S9
Ronald E. Duncan
513 N. Main St., Dunkirk, Ind. 47336
Eleanor M. Dunsmore (Kegerreis)
214 E. Willard St., Muncie, Ind. 47302
William Edgar Elliott
R.R. 1, Montpelier, Ind. 473S9
Mrs. Marjorie Sue Ellison Stanton
R.R. 2, Montpelier, Ind. 473S9
Mrs. Patricia Ann Fear Kellogg
S. Washington St., Montpelier, Ind. 473S9
Clyde Leon Flatter
Willman Rd., R.R. 1, Hartford City, Ind. 47348
Mrs. Judith Ann Garrison Peck
R.R. 2, Warren, Ind.
John Charles Hamilton
Linda Ann Harter
1613 Kimbark St., Longmont, Colo. 80501
Marvin Larue Heiny
2207 Drake Dr., Ft. Wayne, Ind. 46809
Mrs. Carolyn Ann Herring Lightle
438 W. Green St., Montpelier, Ind. 473S9
Mrs. Karen Ann Inman Flatter
Willman Rd., R.R. 1, Hartford City, Ind. 47348
Mrs. Margaret Lee Jones Carter
Marion, Ind. 469S2
Mrs. Doris Anne Kendall Morris
1S30 Churchill Rd., Franklin, Ind. 46131
Thomas Joseph Kennedy
S18 W. Huntington St., Montpelier, Ind. 473S9
Robert Dale King
703 N. Monroe St., Hartford City, Ind. 47348
Mrs. Udella Mae King McFarren
R.R. 1, Keystone, Ind. 467S9
Delma R. McClain
113 S. Adams St., Montpelier, Ind. 473S9
Mrs. Judith Ann McDaniels Knotts
R.R. 1, Bryant, Ind. 47326
Mrs. Sharon Ann McGuire King
703 N. Monroe St., Hartford City, Ind. 47348
Warren Nelson Mattson II
216 E. Brice St., Montpelier, Ind. 473S9
James LeRoy Miles
R.R. 3, Ridgeville, Ind. 473S0
Miss Carol Elaine Moriarity
R.R. 1, Montpelier, Ind. 473S9
James Allen Morris
1S30 Churchill Rd., Franklin, Ind. 46131
*Jackie Lee Norton
Mrs. Pamela Estelle Owens Ickes
S18 S. Main St., Montpelier, Ind. 473S9
Mrs. Nancy Ellen Ramseyer Fitch
General Delivery, Galveston, Ind. 46932
Glen Dale Rogers
S30 S. Jefferson St., Montpelier, Ind. 473S9
Mrs. Mary Jane Rogers Sutton
1003 W. Commercial St., Hartford City, Ind. 4734S
Stanley Lee Sandoe
1601 N. Jefferson St., Hartford City, Ind. 4734S
Dee Alden Schwarzkopf
S01 E. Perkins St., Hartford City, Ind. 4734S
Bruce Leroy Scott
2S21 17Sth Dr., Hammond, Ind. 46320
Mrs. Carolyn Ann Shroyer Fruitt
447S Gailwood Rd., Memphis, Tenn. 3S112

Ronald Wemo Simpson
1003 Tennessee Ave., Muncie, Ind. 47302
Mrs. Cynthia Marie Thiery Norton
574 W. High St., Montpelier, Ind. 47359
Mrs. Shirley Ann Thomas Osborne
R.R. 1, Poneto, Ind. 46781
Mrs. Kay Arlene White Heiny
2207 Drake Dr., Ft. Wayne, Ind. 46809
Howard Manson Williams
Keystone Rd., R.R. 2, Montpelier, Ind. 47359
Mrs. Joyce Elaine Zehner Hudson
R.R. 1, Pennville, Ind. 47369

CLASS OF 1962

Miss Sharon Maxine Bales
R.R. 1, Montpelier, Ind. 47359
Marsha Lee Batten
R.R. 1, Hartford City, Ind. 47348
Ralph Gordon Buckmaster II
5917 Lunada Dr., Ft. Wayne, Ind.
John William Clark, Jr.
Pennville, Ind.
Mrs. Mary Kay Coffield Strine
210 W. Commercial St., Hartford City, Ind. 47348
William Clyde Doty
R.R. 1, Montpelier, Ind. 47359
Mrs. Janet Louise Evans Ramsey
Dunkirk, Ind. 47336
Mrs. Jneane Mae Fear Besser
Berne, Ind.
Richard Fear
Larry Lee Forrester
R.R. 1, Montpelier, Ind. 47359
Carol Ann Gum
Florida
Mrs. Elizabeth Ann Harrold Roush
416 E. Van Cleve, Hartford City, Ind. 47348
Mrs. Judy Marie Herring Padgette
R.R. 1, Hartford City, Ind. 47348
Gerry Allen Hoover
1320 Lowerline, Apt. D, New Orleans, Louisiana 70118
Clyde Earl Hudson
R.R. 1, Pennville, Ind.
Mrs. Nelva Elaine Ickes Forrester
R.R. 1, Montpelier, Ind. 47359
Mrs. Sharon Lee Kershner Weesner
R.R. S, Muncie, Ind. 47302
Herman King
4S3 S. Blvd., Montpelier, Ind. 47359
Jerry Kitterman
R.R. 2, Montpelier, Ind. 47359
Mrs. Sharon Elaine Laymon Glancy
R.R. 3, Hartford City, Ind. 47348
Bill Ledbetter
128 S. Adams St., Montpelier, Ind. 47359
Robert E. Lee
E. Huntington St., Montpelier, Ind. 47359
Thelma Jeanne Lehman
Mrs. Judith Ann Love Everhart
Town Plaza Apt., 1035 Plaza Circle, Jappatowne, Maryland 21085
Mrs. Virginia Ann McVay Stansbury
515 N. Middle, Portland, Ind.
Mrs. Martha Masters Funk
822 W. Commercial, Hartford City, Ind. 47348
Mrs. Linda Lou Merchant Abbott
Billy Bob's Trailer Ct., #70, Kokomo, Ind.
Larry Eugene Michael
R.R. 1, Montpelier, Ind. 47359
Mrs. Janet Diane Mounsey Adney
Montpelier, Ind. 47359
Mrs. Loretta Kay Murphy Thiery
1608 Gentile Court, Orleans Sub. Division, Kokomo, Indiana
Terry Keith Noller
426 W. 11th St., Marion, Ind. 46952
Bernita Elaine Pitts
Marion, Ind.
Mark Ramseyer
Hartford City, Ind. 47348
Hansel Dee Reese
414 E. Huntington, Montpelier, Ind. 47359
Jerry Dee Reff
Montpelier, Ind. 47359
Mike Roush
521 W. Fulton St., Hartford City, Ind. 47348
Mrs. Nancy Lee Sartain Tooman
707 N. Walback, Kokomo, Indiana
Richard Shaner
Montpelier, Ind. 47359
Mrs. Barbara Ann Simpson Degitz
Big Long Lake, Box 52, South Milford, Ind.
Mrs. Sally Luaine Slentz Case
Malott's Trailer Court, Montpelier, Ind. 47359
Mrs. Loretta Ruth Smith Jordon
1122 So. 20th, New Castle, Ind.
Miss Maria Elena Thiery
207 S. Adams St., Montpelier, Ind. 47359
Larry Allen Tourney
S. Blvd., Montpelier, Ind. 47359
Gaylen Eugene Walker
R.R. 3, Hartford City, Ind. 47348
Daniel Rohr Williams
768 Clark Ave., Bluffton, Ind.
Bill Woodard
Ronald DeWayne Yadon
R.R. 3, Hartford City, Ind. 47348

CLASS OF 1963

James Thomas Alfrey
1210 W. Conger St., Hartford City, Ind. 47348
Mrs. Paula Ballenger Monroe
R.R. 3, Hartford City, Ind. 47348
Carl Duane Blumenhorst
W. Winsor St., Montpelier, Ind. 47359
Robert Charles Bothast
117 W. Monroe St., Montpelier, Ind. 47359
Mrs. Beth Ellen Briles Bennett
R.R. 3, Hartford City, Ind. 47348
Mrs. Carolyn Marie Brown Leijman
601 Casteline Dr., Hartford City, Ind. 47348
Mrs. Marilyn Susanne Carper Harrison
E 6, Matthews, Matthews, Ind. 46957
Michael Gene Christman
R.R. 3, Hartford City, Ind. 47348
Carroll Dewayne Cline
R.R. 4, Hartford City, Ind. 47348
Terry L. Culbertson
West Oil St., Montpelier, Ind. 473S9
Norman Warren Doty
R.R. 1, Montpelier, Ind. 47359
Mrs. Judy Lynn Downhour Reese
414 E. Huntington, Montpelier, Ind. 47359
Brenda Mae Duncan
1316 Tippecanue, Lafayette, Ind. 47901
Ralph Ely, Jr.
R.R. 1, Liberty Center, Ind. 46766
*Larry Francis Enochs
Mrs. Garneta Kay Fishback Hess
1829 Boulevard Place, Connersville, Ind. 47331
Clifford Ambrose Flanagan
224 E. Huntington, Montpelier, Ind. 47359
Mrs. Linda Sue Ford Mills
300 E. 1st, Hartford City, Ind. 47348
Richard Norman Fuller
R.R. 2, Hartford City, Ind. 47348
Robert Edward Glessner
R.R. 1, Montpelier, Ind. 47359
David Allen Goodspeed
527 S. Franklin Ave., Montpelier, Ind. 47359
Richard Lane Grass
22S S. Washington, Montpelier, Ind. 47359
Mrs. Linda Kay Grover Said
R.R. 1, Andrews, Ind. 46702
Mrs. Judith Ann Holloway Fuller
R.R. 2, Hartford City, Ind. 47348
David Wendall Horrom
123 Homecrest Blv. Homecrest Pk., Chesapeake, Virginia 23324
Paul Allen Kellogg
R.R. 2, Hartford City, Ind. 47348

Mrs. Ellen Louise Kelsay Lemaux
6307 Reed Rd., Ft. Wayne, Ind. 46805
Mrs. Areta Kay King Warner
314 E. High St., Montpelier, Ind. 47359
Jerry Lee Love
R.R. 1, Montpelier, Ind. 47359
Kenneth Lee Love
R.R. 1, Hartford City, Ind. 47348
George Alexander Mahorney, Jr.
527 S. Main St., Montpelier, Ind. 47359
Thomas Daniel Markley
107 1/2 E. High St., Montpelier, Ind. 47359
Michael Grant Marshall
R.R. 4, Hartford City, Ind. 47348
Mrs. Mary Melvina Masters Six
R.R. 1, Hartford City, Ind. 47348
Mrs. Marcy Ann Merchant Harshman
R.R. 1, Montpelier, Ind. 47359
Mrs. Regina L. Noble Thornburg
R.R. 1, Albany, Ind. 47320
Miss Pauline M. O'Hern
2302 Marcy Lane, Ft. Wayne, Ind. 46800
Mrs. Betty Lou Outcalt Ridgway
Lot 35, Robins Trailer Pk., Warner Robins, Georgia 31093
Mrs. N. Josephine Overla Garringer
R.R. 5, Portland, Ind. 47371
Daniel W. Pugh
4743 N. Bernard #5, Chicago, Ill. 60625
Jerry Lee Reidy
129 Maveric Place, Village Ranch, Fort Wayne, Ind. 46800
Mrs. Jane Ellen Roberts Careins
E 7 Matthews, Matthews, Ind. 46957
Ronald Ray Routledge
133 W. DeWald St., Ft. Wayne, Ind. 46800
Paul Franklin Runnels
222 W. Main St., Hartford City, Ind. 47348
Philip Jay Said
R.R. 1, Andrews, Ind. 46702
Michael Phillip Shadle
Lower Lake Rd., Box 464, Seneca Falls, New York 13148
Garry Wayne Shroyer
211 S. Main St., Montpelier, Ind. 47359
Mrs. Lesley Lynn Stoltz Love
R.R. 1, Montpelier, Ind. 47359
Mrs. Susan Elaine Taylor Bothast
117 W. Monroe St., Montpelier, Ind. 47359
Mrs. Joan Rose Trant Scher
R.R. 2, Huntington, Ind. 46750

CLASS OF 1964

Thomas Jean Aulbach
R.R. 3, Hartford City, Ind. 47348
Alma Jean Bradshaw
3969 Via Lucero, Santa Barbara, Calif. 93105
Dennis Craig Brown
429 Plate Glass, Montpelier, Ind. 47359
Janice Louetta Chapman
R.R. 4, Hartford City, Ind. 47348
Mrs. Phyllis Jean Clark Blumenhorst
409 W. Winsor, Montpelier, Ind. 47359
Emma Frances Clem
R.R. 3, Hartford City, Ind. 47348
Mrs. Donna Marie Coleman Merchant
128 Weidler Lane, Rothville, Penn. 17573
Mrs. Carolyn Sue Cooley Kershner
410 S. Spring St., Hartford City, Ind. 47348
Ralph Eugene Davis
R.R. 1, Hartford City, Ind. 47348
Mrs. Patsy Ann Doty Culbertson
R.R. 1, Montpelier, Ind. 47359
Karen Lee Ely
420 E. Monroe, Montpelier, Ind. 47359
Betty Anne Farr
Indianapolis, Indiana
Richard Wendell Fishback
U.S. Army
Mrs. Patricia Jeanne Flatter Castle
R.R. 1, Montpelier, Ind. 47359
Mrs. Judith Jo Anne Foy Weigand
1816 Westlea Dr., Marion, Ind. 46952
Thurl Francis Fuller
R.R. 2, Hartford City, Ind. 47348
Daniel Lee Harrold
401 W. Monroe, Montpelier, Ind. 47359
Mrs. Linda Mae Harter Penrod
S. Washington, Montpelier, Ind. 47359
Mrs. Pamela Sue Hartman Hardin
R.R. 1, Eaton, Ohio
Ronnie Dean Hawk
216 1/2 E. High, Montpelier, Ind. 47359
Linda Sue Holloway
R.R. 6, Marion, Ind. 46952
Donald Wayne Houser
Keystone, Ind.
Mrs. Karen Kay Ickes Kershner
404 W. Huntington, Montpelier, Ind. 47359
Donald Eugene Jackson
609 Franklin Ave., Montpelier, Ind. 47359
Mrs. Nancy Sue Johnson Swoveland
214 E. Washington, Hartford City, Ind. 47348
Mrs. Dea Kay Kendall Reeves
3912 Alameda Blvd., Kokomo, Ind.
Miss Pamela Gene King
615 Freport, Houston, Texas
John Arthur Lake
R.R. 4, Hartford City, Ind. 47348
Rex Eugene Lee
128 E. Huntington, Montpelier, Ind. 47359
Mrs. Connie Ellen Lewis Foy
445 W. Huntington, Montpelier, Ind. 47359
Keith Allen McClain
R.R. 1, Montpelier, Ind. 47359
Mrs. Vera Helen Mahorney Moore
8821 Nipsie Lane, Unit 264 Merrimack Park, Norfolk, Virginia 23503
Allen Clyde Mattson
12 1/2 N. High, Covington, Ohio 45318
Mrs. Mary Louise King Miller
David LeLand Price
212 1/2 S. Main, Montpelier, Ind. 47359
Mrs. Joretta Christine Humphrey Rains
513 E. Elm, Hartford City, Ind. 47348
Walter Richard Ring, Jr.
608 E. Elm, Montpelier, Ind. 47359
Walter Richard Ring, Sr.
608 E. Elm, Montpelier, Ind. 47359
David Lavon Roads, Jr.
R.R. 1, Dunkirk, Ind. 47336
Gary DeWayne Rogers
720 S. Jefferson, Hartford City, Ind. 47348
Mrs. Vicki Jo Ruble Marshall
R.R. 4, Hartford City, Ind. 47348
Mrs. Mary Jane Said Porter
R.R. 1, Upland, Ind.
Jerry Lee Sargent
R.R. 1, Hartford City, Ind. 47348
Frederick Lee Schultz
R.R. 6, Marion, Ind. 46952
James Allen Schwarzkopf
514 Franklin Ave., Montpelier, Ind. 47359
John Schwarzkopf
R.R. 1, Montpelier 47359
Mrs. Marilyn Eileen Spaulding Padgett
R.R. 1, Dunkirk, Ind. 47336
Mrs. Dorothy Lavina Stinson Jacobe
R.R. 1, Hartford City, Ind. 47348
Billy Alvin Tarr
S. Franklin Ave., Montpelier, Ind. 47359
Allen DeWayne Teagle
R.R. 1, Montpelier, Ind. 47359
Thomas Michael Tomlinson
R.R. 3, Hartford City, Ind. 47348
Billie Edwin Uncapher
R.R. 3, Hartford City, Ind. 47348

Perry Daniel Wagoner
Apt. 5, Thunderbird Arms, S. Main, Montpelier, Ind. 47359
Gary DeWayne Weatherholt
R.R. 1, Montpelier, Ind. 47359
Michael Jon Weaver
Bear's Mobile Homes Park, Hartford City, Ind. 47348
Mrs. Sharon Williams Clouse
318 W. High, Montpelier, Ind. 47359
William Reed Wolverton
127 S. Jefferson, Montpelier, Ind. 47359
Cathy Joan Woodard
Louisville, Kentucky

CLASS OF 1965

John David Alexander
534 S. Franklin Ave., Montpelier, Ind. 47359
Rebecca Kay Alfrey
R.R. 4, Hartford City, Ind. 47348
Mrs. Sarita Diane Banter Myers
R.R. 2, Warren, Ind.
Mrs. Roberta Eileen Bennett Ruble
Marion, Ind.
Diane Ruth Bontrager
533 S. Adams, Montpelier, Ind. 47359
Larry Kenneth Bolling
207 S. Washington, Montpelier, Ind. 47359
John Atwood Buckmaster
3902 Grand Ave., Indianapolis, Ind. 47359
Darlene Jane Bunsold
443 S. Washington, Montpelier, Ind. 47359
Robert Allen Bye
R.R. 4, Hartford City, Ind. 47348
Jerry R. Carfield
127-14 Marshall Dr., West Lafayette 47906
Mrs. Cheri Ellen Clarke Landis
805 W. Grant, Hartford City, Ind. 47348
Mrs. Cathy Lougenia Downhour Schroeder
R.R. 1, Montpelier, Ind. 47359
Audrey Sharon Emery
R.R. 4, Hartford City, Ind. 47348
Mrs. Linda Kay Fear Sharp
517 W. Monroe, Montpelier, Ind. 47349
Larry Lee Fisher
R.R. 1, Montpelier, Ind. 47359
Craig Francis Flanagan
224 E. Huntington, Montpelier, Ind. 47359
William Richard Ford, Jr.
R.R. 4, Hartford City, Ind. 47348
Mrs. Vikki Jeannine Garrett Wise
105 N. Maple, Hartford City, Ind. 47348
Donna Marie Guss
Phillip Delmar Hensley
R.R. 1, Hartford City, Ind. 47348
Benjamine Joseph Hubbard
101 Jerry Ave., Ciscell Crt., Marion, Ind.
Forrest Johnson, Jr.
R.R. 1, Hartford City, Ind. 47348
Kathleen Helen Kellogg
R.R. 1, Dunkirk, Ind. 47336
William Lee Kelly
R.R. 1, Dunkirk, Ind. 47336
Nixon David Kelsay
R.R. 1, Montpelier, Ind. 47359
Robert Steven Kershner
802 1/2 N. High, Hartford City, Ind. 47348
Ronald Charles Knox
R.R. 3, Hartford City, Ind. 47348
Kathleen Annette Koons
R.R. 1, Montpelier, Ind. 47359
Mrs. Cynthia Jo Landis Johnson
Van Buren, Ind.
Larry Dean Ledbetter
128 S. Adams, Montpelier, Ind. 47359
Mrs. Janet Sue Lee Routledge
536 Elm, Montpelier, Ind. 47359
Mrs. Donna Francine Lloyd Miller
1105 1/2 E. Memorial Dr., Muncie, Ind.
Neil Kenton McCammon
Muncie, Indiana
Mrs. Patricia Sue McConkey Tarter
Hartford City, Ind. 47348
Paul David Marshall
R.R. 1, Hartford City, Ind. 47348
James Stephen Merchant
R.R. 1, Montpelier, Ind. 47359
Mrs. Judy Elaine Miles Small
Wheatley Rd., Hartford City, Ind. 47348
Mrs. Vicki Lee Niverson McClain
R.R., Montpelier, Ind. 47359
Mrs. Nikki Jo Norton Schwarzkopf
514 Franklin Ave., Montpelier, Ind. 47359
William Leroy Overla
R.R. 1, Dunkirk, Ind. 47336
Roberta Kay Payne
R.R. 2, Hartford City, Ind. 47348
Mrs. Nicki Elaine Penrod Lehman
Bluffton, Indiana
Mrs. Joyce Kay Reasoner Needler
Muncie, Indiana
Patricia Ann Reidy
R.R. 3, Hartford City, Ind. 47348
Thomas Joseph Reidy
R.R. 4, Hartford City, Ind.
Mrs. Dianna Elaine Reff Cline
Hartford City, Ind. 47348
James Russell Roberts
223 E. Vine, Montpelier, Ind. 47359
John Allen Roberts
608 S. Main, Montpelier, Ind. 47359
Wanda Jewell Roberts
Gary Wayne Rogers
R.R. 1, Montpelier, Ind. 47359
Michael Gene Rogers
R.R. 1, Montpelier, Ind. 47359
Donald Vernon Routledge
536 S. Elm, Montpelier, Ind. 47359
Connie Elaine Schmidt
531 S. Jefferson, Montpelier, Ind. 47359
Mrs. Pamela Lee Schwarzkopf
211 S. Main St., Montpelier, Ind. 47359
Connie Jo Shadle
114 E. Green, Montpelier, Ind. 47359
Michael Jay Shewalter
Goldsboro, North Carolina
Keith Marvin Shrader
R.R. 2, Hartford City, Ind. 47348
Kerry Joe Sills
453 W. Winsor, Montpelier, Ind. 47359
Larry Dean Sills
453 W. Winsor, Montpelier, Ind. 47359
Larry Lavon Small
Wheatley Road, R.R. 3, Hartford City, Ind. 47348
Thomas Albert Smelser
R.R. 4, Hartford City, Ind. 47348
Daisy Ruby Smith
R.R. 2, Box 180, Hartford City, Ind. 47348
Joe Edward Stroup
R.R. 2, Hartford City, Ind. 47348
Edmond Lee Tarpley
Okinawa
Mrs. Georgia Carol Tarpley Bradshaw
Imperial Beach, Calif.
Mrs. Nancy Ellen Taylor Ramseyer
Mrs. Kathleen Marie Thiery Rogers
562 S. Jefferson, Montpelier, Ind. 47359
Mrs. Judith Ann Thurman Wilson
428 W. Huntington, Montpelier, Ind. 47359
Daniel Ray Underwood
Hartford City, Ind. 47348
Dennis Kay Underwood
R.R. 2, Hartford City, Ind. 47348
Mrs. Linda Diane Vincent Otis
Marion, Ind.
John Michael Volz
309 S. Washington, Montpelier, Ind. 47359
Frederick Eugene Walker
R.R. 4, Hartford City, Ind. 47348
David William Wall
205 W. Monroe, Montpelier, Ind. 47359
Mrs. Jana Ruth Weschke Clevenger
Pensacola, Florida
Jerry Wayne Whetzel
R.R. 3, Hartford City, Ind. 47348

James Lee Whitehurst
R.R. 4, Hartford City, Ind. 47348
Mrs. Linda Kay Williams McClain
119 Adams St., Montpelier, Ind. 47359
George Allen Wilson
428 W. Huntington, Montpelier, Ind. 47359
Thomas Lee Winger
205 E. Monroe, Montpelier, Ind. 47359

CLASS OF 1966

William Robert Aspy
217 N. Main, Montpelier, Ind. 47359
Richard Burr Abbott
R.R. 1, Dunkirk, Ind. 47336
Dick Eugene Baker
R.R. 4, Hartford City, Ind. 47348
Max Lynn Bennett
468 W. Winsor, Montpelier, Ind. 47359
Mrs. Cathy Ann Berrier Bridges
R.R., Hartford City, Ind. 47348
Mrs. Darlene Rose Berry Winchester
R.R. 2, Hartford City, Ind. 47348
Mrs. Julia Ann Beymer Lee
R.R. 1, Montpelier, Ind. 47359
Miss Joyce Ann Bonjour
R.R. 1, Montpelier, Ind. 47359
Thomas Gene Bonjour
R.R. 1, Montpelier, Ind. 47359
Hoyt Robert Bridges, Jr.
R.R. 3, Hartford City, Ind. 47348
Darrell Edwin Brown
Lafayette, Indiana
Miss Linda Lou Carson
West Gas St., Montpelier, Ind. 47359
Mrs. Sheila Colleen Colvin Freeman
Thunderbird Apt., Main Street, Montpelier, Ind. 47359
James Allen Crisamore
421 S. Jefferson, Montpelier, Ind. 47359
Michael Lee Culbertson
R.R. 1, Montpelier, Ind. 47359
Richard Dee Culbertson
R.R. 1, Montpelier, Ind. 47359
Linda Evelyn Daily
R.R. 4, Hartford City, Ind. 47348
Barbara Elaine Dennis
604 S. Main, Montpelier, Ind. 47359
Jeffrey Lynn Dollar
R.R. 4, Hartford City, Ind. 47348
Jerry Clifton Downhour
232 S. Adams, Montpelier, Ind. 47359
Steven Raymond Downhour
R.R. 1, Montpelier, Ind. 47359
Jerry Allen Dunica
Beard's Trailer Crt., Hartford City, Ind. 47348
Susan Carole Flatter
Mildred Ann Ford
William Frank Francis, Jr.
R.R. 2, Montpelier, Ind. 47359
Mrs. Barbara Ellen Fuller Simison
R.R. 2, Hartford City, Ind. 47348
Mrs. Linda Eileen Furniss Glessner
R.R. 1, Montpelier, Ind. 47359
Lawrence (Larry) Franklin Garrison
343 E. Green, Montpelier, Ind. 47359
Michael Joseph David Gaskill
R.R. 2, Hartford City, Ind. 47348
Mrs. Sherry Lynn Goodyear Ford
R.R. 4, Hartford City, Ind. 47348
Christian Charles Gordon
R.R. 1, Montpelier, Ind. 47359
Paul Steven Green
R.R. 4, Hartford City, Ind. 47348
Mrs. Catherine Sue Grove Briles
509 W. Monroe, Montpelier, Ind. 47359
Janet Elaine Grover
R.R. 2, Montpelier, Ind. 47359
Charles Larry Holloway
R.R. 6, Marion, Ind. 46952
Herbert Wayne Horrom
2018 Chartwell Dr., Ft. Wayne, Ind. 46806
Ronald Eugene Huffman
416 E. Huntington, Montpelier, Ind. 47359
Mrs. Nila Sue Ickes Feldon
Miss Marilyn Sue Kelley
531 W. Green, Montpelier, Ind. 47359
James Earl Lee
c/o Charles Beymer, R.R. 1, Montpelier, Ind. 47359
Carl LeRoyce Love
R.R. 1, Box 74, Hartford City, Ind. 47348
James Kenneth Lugar
R.R. 1, Pennville, Ind.
Melanie Louise McCammon
R.R. 1, Montpelier, Ind. 47359
Danny Eugene McDirmit
Biloxi, Mississippi
Nancy Jean McGuire
R.R. 1, Dunkirk, Ind. 47336
Robert Dale McHenry
5135 N. Post Rd. Lot 347, Indianapolis, Ind. 46028
Jerry Allen Michaels
R.R. 1, Montpelier, Ind. 47359
Richard Eugene Moriarity
R.R. 1, Montpelier, Ind. 47359
Mrs. Sandra Kay Murphy Spaulding
221 W. Huntington, Montpelier, Ind. 47359
Don Ray Niccum
Ann Louise Palmer
Christine Marie Parsons
R.R. 2, Montpelier, Ind. 47359
Margaret Ellen Payne
R.R. 2, Hartford City, Ind. 47348
Timothy Phillips
504 Rockefeller, Montpelier, Ind. 47359
James Allen Rains
409 E. Green, Montpelier, Ind. 47359
Gary Reese
326 W. High, Montpelier, Ind. 47359
Mrs. Suzanne Reff Fishback
c/o Mrs. Minnie Herring, S. Adams St., Montpelier, Ind. 47359
Robert H. Ring
608 S. Elm, Montpelier, Ind. 47359
Linda Wynona Rogers
R.R. 4, Hartford City, Ind. 47348
Mrs. Cynthia Ann Ruble McDirmit
Biloxi, Mississippi
Sharon Rosa Schultz
R.R. 6, Box 188, Marion, Ind. 46952
Joseph Randall Sharp
415 S. Jefferson, Montpelier, Ind. 47359
Leland Earl Spaulding
Frankie Rose Stinson
R.R. 1, Hartford City, Ind. 47348
Nancy Ruth Storms
R.R. 1, Hartford City, Ind. 47348
Michael David Streib
R.R. 2, Hartford City, Ind. 47348
Stephen Ray Stroup
Mrs. Sandra Elizabeth Sutton Garrison
343 E. Green, Montpelier, Ind. 47359
James Leo Thiery
James Allen Trosper
Tin Plate Rd., Montpelier, Ind. 47359
Walter Glen Trosper
R.R. 2, Montpelier, Ind. 47359
Miss Clessie Watters
108 Standard Blvd., Montpelier, Ind. 47359
Wayne Robert Whitacre
404 E. Green, Montpelier, Ind. 47359
Mrs. Linda Darlene Whybrew Shewalter
701 E. Walnut, Apt. B, Goldsboro, North Carolina 27530
Mrs. Connie Sue Williams Brown
Mrs. Mary Bernadette Williams Pennington
S. Main St., Montpelier, Ind. 47359
Richard Lee Wolfgang
R.R. 2, Hartford City, Ind. 47348
Sandra Sue Wrightsman
R.R. 4, Hartford City, Ind. 47348

Mrs. Sharon Kay Yadon Gilkey
501 W. McDonald St., Hartford City, Ind. 47345

CLASS OF 1967

Ronald David Abrel
R.R. 1, Montpelier, Ind. 47359
Earl Edward Alfrey II
R.R. 4, Hartford City, Ind. 47348
Robert Allen Armstrong
R.R. 4, Hartford City, Ind. 47348
Stephen Ray Beard
R.R. 6, Marion, Ind. 46952
Gary Wayne Bell
525 E. Monroe, Montpelier, Ind.
Richard Leroy Binegar
S. Main, Montpelier, Ind. 47359
Gerald Wayne Bolling
207 S. Washington, Montpelier, Ind. 47359
Richard Darrell Bolt
107 W. Washington, Hartford City, Ind. 47348
Robert Edward Bradshaw
California
Mrs. Cheryl Susan Cale Fisher
Main St. Rd., Montpelier, Ind. 47359
Mrs. Donna Jean Carson Nunley
R.R. 1, St. Rd. 124, Bluffton, Ind.
Walter Ira Casterline, Jr.
R.R. 4, Hartford City, Ind. 47348
Dean Allen Coleman
R.R. 1, Montpelier, Ind. 47359
Mrs. Gaylene Cook Holloway
6115 Lincoln Blvd., Marion, Ind. 46952
Betty Jo Culbertson
R.R. 1, Montpelier, Ind. 47359
Meredith Alan Curtis
R.R. 2, Hartford City, Ind. 47348
Mrs. Roberta Ann Davis Lancaster
R.R. 1, Poneto, Ind.
Stuart Douglas Downhour
R.R. 1, Montpelier, Ind. 47359
Larry Dean Ely
542 W. High, Montpelier, Ind. 47359
Mrs. Mary Lois Etheridge Chandler
441 W. Winsor, Montpelier, Ind. 47359
Mrs. Linda Kae Fisher Carfield
127-14 Marshall Dr., West Lafayette, Ind. 47906
Charles Michael Flanagan
1668 Allison Dr., Elgin, Illinois
David Clayton Ford
318 S. Main, Montpelier, Ind. 47359
Carol Louise Fry
R.R. 4, Hartford City, Ind. 47348
Dan Ray Furniss
S. Adams St., Montpelier, Ind. 47359
Mrs. Beverly Jo Garrison Furniss
S. Adams St., Montpelier, Ind. 47359
Mrs. Rita Jean Hamilton
R.R. 1, Montpelier, Ind. 47359
Sandra Kaye Henderson
233 N. Adams, Montpelier, Ind. 47359
Miss Melinda Jane Irey
215 E. Green, Montpelier, Ind. 47359
Wesley Blaine Johnson
124 W. 6, Hartford City, Ind. 47348
Mrs. Martha Elaine Kegerreis Maddox
R.R. 1, Upland, Ind.
Gary Lee Kilgore
R.R. 1, Montpelier, Ind. 47359
Mrs. Evelyn Marie King Watson
607 S. Elm, Montpelier, Ind. 47359
Terry Edward King
R.R. 1, Montpelier, Ind. 47359
Treva Marlene King
453 S. Blvd., Montpelier, Ind. 47359
George Allan Koons
R.R. 1, Montpelier, Ind. 47359
Mrs. Linda Kay Lee Riggs
134 W. Winsor, Montpelier, Ind. 47359
Mrs. Rebecca Jane Medler McFarren
Box 14, Northgate Trailer Crt., Muncie, Ind. 47302
Miss Kathy Lee McGeath
126 E. Winsor, Montpelier, Ind. 47359
Jerry Judson Miles
W. Main, Hartford City, Ind. 47348
David Jay Morgan
309 W. Henderson, Montpelier, Ind. 47359
Mrs. Terri Lou Norton Nuckols
340 W. High, Montpelier, Ind. 47359
Mrs. Judy Delila Nuckols Weaver
R.R. 2, Montpelier, Ind. 47359
Christine Parson
Montpelier, Indiana 47359
Berry E. Penrod
R.R. 1, Montpelier, Ind. 47359
Larry E. Penrod
Keystone Rd., Keystone, Ind.
Patricia Phillips
504 Rockefeller, Montpelier, Ind. 47359
John Robert Price
R.R. 1, Hartford City, Ind. 47348
Randall Lynn Rains
311 W. Huntington, Montpelier, Ind. 47359
Mrs. Marilyn Delight Ramseyer Miles
W. Main St., Hartford City, Ind. 47348
Miss Teresa Ann Ray
R.R. 4, Hartford City, Ind. 47348
Mrs. Kathy Jo Reasoner Bantz
W. Winsor St., Montpelier, Ind. 47359
Miss Paula Jean Reff
R.R. 3, Hartford City, Ind. 47348
Dianna Mary Reidy
R.R. 4, Hartford City, Ind. 47348
William Joseph Riggs
134 W. Winsor, Montpelier, Ind. 47359
Miss Hattie Ellen Roberts
In Waves, Washington, D.C.
Harold Alva Rogers
R.R. 4, Hartford City, Ind. 47348
Gerald Lee Sills
434 W. Green, Montpelier, Ind.
Mrs. Catherine Ann Slentz Penrod
Keystone Rd., Keystone, Ind.
Ruth Ann Small
R.R. 3, Hartford City, Ind. 47348
John Allen Pierre Stallsmith
R.R. 3, Hartford City, Ind. 47348
Stephen Wayne Strahm
432 1/2 W. High, Montpelier, Ind. 47359
Mrs. Patricia Anne Sutton Kellogg
Daily's Trailer Crt., Dunkirk, Ind. 47336
Teddy Dee Tarr
R.R. 1, Montpelier, Ind. 47359
Timithy Michael Thiery
207 S. Adams, Montpelier, Ind. 47359
Miss Cynthia Lyn Tullis
338 W. Huntington, Montpelier, Ind. 47359
Susan Kay Wagoner
S. Adams St., Montpelier, Ind. 47359
Paul Maynard Walker
R.R. 4, Hartford City, Ind. 47348
Patrick Joe Weaver
R.R. 1, Dunkirk, Ind. 47336
Terry Lee Welch
Ball State University, Muncie, Ind.
Sheila Joyce Weschke
Casterline Rd., Hartford City, Ind. 47348

CLASS OF 1968

David Adney
621 S. Main, Montpelier, Ind. 47359
Mrs. Jennie Alexander Eggleston
Muncie, Ind.
Janet Anderson
R.R. 4, Hartford City, Ind. 47348
Mrs. Melinda Bassett Routledge
R.R. 2, Montpelier, Ind. 47359
Sheila Beard
R.R. 6, Marion, Ind.
Richard Beymer
R.R. 1, Montpelier, Ind. 47359

Russell Binegar
R.R. 1, Montpelier, Ind. 47359
Paul Brown
R.R. 4, Hartford City, Ind. 47348
Bruce Buckmaster
548 S. Main, Montpelier, Ind. 47359
Marvin Carroll
320 N. Main, Montpelier, Ind. 47359
Norman Casterline
R.R. 4, Hartford City, Ind. 47348
William Chaney
538 S. Main, Montpelier, Ind. 47359
Judy Cline
R.R. 2, Montpelier, Ind. 47359
Phillip Cline
R.R. 4, Hartford City, Ind. 47348
Karen Cochran
R.R. 6, Marion, Ind.
Janet Cooley
R.R. 1, Montpelier, Ind. 47359
Steven Cooley
R.R. 1, Montpelier, Ind. 47359
Mrs. Lynda Cooper Sills
434 W. Green, Montpelier, Ind. 47359
Helen Curtis
R.R. 2, Hartford City, Ind. 47348
Steven Curts
R.R. 4, Hartford City, Ind. 47348
Leroy Dennis
604 S. Main, Montpelier, Ind. 47359
Mrs. Alice Edwards Yencer
136 W. Huntington, Montpelier, Ind. 47359
Harley Enochs
R.R. 3, Hartford City, Ind. 47348
Jerry Fleming
538 W. High, Montpelier, Ind. 47359
Dean Ford
318 S. Main, Montpelier, Ind. 47359
Tony LeRoy Freeman
Thunderbird Apt., Main St., Montpelier, Ind. 47359
Phillip Fry
R.R. 4, Hartford City, Ind. 47348
Jo Linda Grayson
R.R. 4, Hartford City, Ind. 47348
Donald Hamilton
506 E. Monroe, Montpelier, Ind. 47359
Steven Hannon
R.R. 1, Dunkirk, Ind. 47336
Sally Harter
R.R. 4, Hartford City, Ind. 47348
Mrs. Linda Lou Horsley Tucker
219 E. Huntington St., Montpelier, Ind. 47359
Gary Hunter
R.R. 3, Hartford City, Ind. 47348
Kathaleen Johnson
R.R. 1, Hartford City, Ind. 47348
Wayne Konst
Barbara Landis
103 S. Washington, Montpelier, Ind. 47359
Mrs. Nalu McCombs Shewalter
R.R. 2, Hartford City, Ind. 47348
Madonna McIlwain
R.R. 3, Hartford City, Ind. 47348
Jon Mahorney
523 S. Main, Montpelier, Ind. 47359
Mrs. Marilyn Miles Price
R.R. 4, Hartford City, Ind. 47348
Thomas Morgan
349 E. Brice, Montpelier, Ind. 47359
James Morris
R.R. 4, Hartford City, Ind. 47348
Mrs. Lenora Nuckols Binegar
R.R. 1, Dunkirk, Ind. 47336
Deborah Pitser
R.R. 1, Dunkirk, Ind. 47336
Estel Rhoton
R.R. 1, Montpelier, Ind. 47359
Stephen Roberts
233 E. Vine, Montpelier, Ind. 47359
Terry Rogers
129 W. Green, Montpelier, Ind. 47359
Richard Routledge
Montpelier, Ind.
James Sandoe
R.R. 4, Hartford City, Ind. 47348
David Schmidt
531 S. Jefferson, Montpelier, Ind. 47359
Margaret Shealor
Main St., Montpelier, Ind. 47359
Terry Shewalter
R.R. 4, Hartford City, Ind. 47348
Edward Small
R.R. 3, Hartford City, Ind. 47348
Barbara Smith
R.R. 3, Hartford City, Ind. 47348
Mrs. Sheila Smith Pierson
Franklin Ave., Montpelier, Ind. 47359
Glen Spaulding
R.R. 1, Montpelier, Ind. 47359
Janice Spaulding
R.R. 1, Montpelier, Ind. 47359
Martha Stockton
R.R. 4, Hartford City, Ind.
Cathleen Streib
R.R. 2, Hartford City, Ind. 47348
Terry Taylor
Richard Thurman
R.R. 3, Hartford City, Ind. 47348
Steven Tourney
W. Green, Montpelier, Ind. 47359
Jerry Trant
R.R. 3, Hartford City, Ind. 47348
James Trant
R.R. 3, Hartford City, Ind. 47348
Brenda Turner
443 W. Green, Montpelier, Ind. 47359
Eunice Uncapher
R.R. 3, Hartford City, Ind. 47348
Sheryl Vincent
R.R. 1, Montpelier, Ind. 47359
Mrs. Wendy Wall Flanagan
1668 Allison Dr., Elgin, Ill.
Brenda Walker
R.R. 4, Hartford City, Ind. 47348
Patricia Watters
108 Blvd. Ave., Montpelier, Ind. 47359
Ned Winters
E. High, Montpelier, Ind. 47359
Randy Wolfgang
R.R. 2, Hartford City, Ind. 47348
Franklin Yencer
W. Monroe, Montpelier, Ind. 47359
Joseph Yencer
425 W. Green, Montpelier, Ind. 47359

CLASS OF 1969

John Lee Abbott
R.R. #1
Dunkirk, Indiana 47336

Edward Allen Aspy
217 North Main Street
Montpelier, Indiana 47359

Donald E. Baker
R.R. #1
Montpelier, Indiana 47359

David Ray Banter
R.R. #3
Hartford City, Indiana 47348

David Batten
R.R. #4
Hartford City, Indiana 47348

Richard Allen Bell
R.R. #2
Hartford City, Indiana 47348

Rick Lee Bell
525 E. Monroe Street
Montpelier, Indiana 47359

Charles Daniel Bennett
413 W. Huntington Street
Montpelier, Indiana 47359

Joyce Joan Bye
R.R. #3
Hartford City, Indiana 47348

James Ryding Carfield
306 S. Main Street
Montpelier, Indiana 47359

Lois Darlene Carper
R.R. #3
Hartford City, Indiana 47348

Kathi Marie Christman
R.R. #3
Hartford City, Indiana 47348

Susan Mary Daily
R.R. #4
Hartford City, Indiana 47348

Tamara Lynn Dick
R.R. #2
Montpelier, Indiana 47359

Jani Delee Dickey
R.R. #2
Hartford City, Indiana 47348

Claudia Ellen DuBois
R.R. #4
Hartford City, Indiana 47348

Richard Earl Elliott Jr.
R.R. #3
Hartford City, Indiana 47348

Curt Thomas Flanagan
224 E. Huntington Street
Montpelier, Indiana 47359

Linda Irene Flatter
R.R. #1
Hartford City, Indiana 47348

Frank Ray Ford
R.R. #4
Hartford City, Indiana 47348

Linda L. Freeman
R.R. #4
Hartford City, Indiana 47348

Paul James Fritts
427 S. Adams Street
Montpelier, Indiana 47359

Larry Dee Garrett
R.R. #1
Montpelier, Indiana 47359

Emma Cecile Green
R.R. #4
Hartford City, Indiana 47348

Randall Wayne Grogg
153 Chestnut Street
Montpelier, Indiana 47359

Sharon Marie Harter
R.R. #1
Montpelier, Indiana 47359

Richard Allen Horrom
538 S. Jefferson Street
Montpelier, Indiana 47359

Connie Sue Horton
R.R. #2
Hartford City, Indiana 47348

Deborah Jean Huffman
414 W. Henderson Street
Montpelier, Indiana 47359

Dale Lee Houston
538 W. Huntington Street
Montpelier, Indiana 47359

Phillip Neil Inman
R.R. #4
Hartford City, Indiana 47348

Julia Joan Irey
215 Green St.
Montpelier, Indiana 47359

Deborah Elaine Kelley
531 W. Green St.
Montpelier, Indiana 47359

Nancy Lou Kelly
R.R. #1
Dunkirk, Indiana 47336

Marilyn Sue Knox
R.R. #3
Hartford City, Indiana 47348

Ted Allan Leas
R.R. #2
Montpelier, Indiana 47359

Walter Ray Lee
128 E. Huntington St.
Montpelier, Indiana 47359

Jerry Lynn Lewis
150 McDonnel St.
Montpelier, Indiana 47359

Linda Diann Lowe
R.R. #1
Dunkirk, Indiana 47336

Mary Louise McGuire
R.R. #1
Dunkirk, Indiana 47336

Patricia Ann Moorehead
555 S. Jefferson
Montpelier, Indiana 47359

John Arthur Moore
Malott Mobile Park
Montpelier, Indiana 47359

Vikki Jo Morgan
349 E. Brice St.
Montpelier, Indiana 47359

Nila Jane Morrical
439 S. Adams St.
Montpelier, Indiana 47359

Sharon Lorain Myers
R.R. #2
Montpelier, Indiana 47359

Diana Elaine Oswalt
R.R. #1
Montpelier, Indiana 47359

Dorothy Jean Palmer
R.R. #6
Marion, Indiana

Karen Kay Parker
R.R. #1
Montpelier, Indiana 47359

Jim Howard Parson
R.R. #2
Montpelier, Indiana 47359

William Russell Rains
409 E. Green
Montpelier, Indiana 47359

Debra Kay Randolph
R.R. #4
Hartford City, Indiana 47348

Janel Alfrey Ray
R.R. #4
Hartford City, Indiana 47348

Sally Martha Reidy
R.R. #4
Hartford City, Indiana 47348

Wilma Jo Roberds
R.R. #4
Hartford City, Indiana 47348

Charley Joel Roberts
223 W. Green
Montpelier, Indiana 47359

Patricia Louise Roberts
542 W. Green
Montpelier, Indiana 47359

Janice Elaine Schmidt
R.R. #1
Hartford City, Indiana 47348

Shirley Diannia Schultz
R.R. #6
Marion, Indiana

Gary Kenton Shrader
R.R. #2
Hartford City, Indiana 47348

Teresa May Sills
434 W. Green St.
Montpelier, Indiana 47348

Mary Ruth Smith
R.R. #2
Hartford City, Indiana 47348

Rhonda Joann Smith
R.R. #3
Hartford City, Indiana 47348

Robert Wood Smith
Molotts Mobile Court
Montpelier, Indiana 47359

Juanita Elaine Spaulding
R.R. #1
Montpelier, Indiana 47359

Diana Sue Speece
535 S. Washington St.
Montpelier, Indiana 47359

Jeffery Lynn Speece
506 E. Monroe St.
Montpelier, Indiana 47359

Stephen A. Stroup
R.R. #3
Montpelier, Indiana 47359

Leanor Roena Tarpley
R.R. #3
Hartford City, Indiana 47348

Joyce Elaine Tarr
R.R. #1
Montpelier, Indiana 47359

Cathy Ellen Rogers Taylor
S. Jefferson St.
Montpelier, Indiana 47359

Randy Michael Turner
335 W. Huntington
Montpelier, Indiana 47359

Thomas Alan Volz
309 S. Washington
Montpelier, Indiana 47359

Rosalie Dianne Wagoner
530 S. Adams Street
Montpelier, Indiana 47359

Brent Earlen Walker
R.R. #3
Hartford City, Indiana 47348

Larry Gene West
131 W. Windsor
Montpelier, Indiana 47359

Max Lee Weaver
R.R. #4
Hartford City, Indiana 47348

Randal Jay Weaver
473 W. Oil
Montpelier, Indiana 47359

Jerry Wayne Williams
R.R. #4
Hartford City, Indiana 47348

John Charles Willims
221 Warren Ave.
Montpelier, Indiana 47359

Judy Elaine Williams
R.R. #4
Hartford City, Indiana 47348

Ronald Alan Wilson
R.R. #4
Hartford City, Indiana 47348

Michael Joe Winger
205 E. Monroe Street
Montpelier, Indiana 47359

When--

Commencements were held in churches. Montani's Orchestra, from Indianapolis, usually with harpist, played for commencements--what elegance it added to the occasion.

Alumni Banquets were served by local restaurants or churches.

Alumni Dances in City Hall (upstairs), Blue Water Pavilion.

Rain or shine students commuted to Public Library for study period and reference work. Also to old Main Street building on the corner for some classes.

Basketball played in Deffenbaugh's Livery Stable on Huntington Street where Neff's are now, in the store building on East High where Ledbetter's Locker is now. Bob Parnell established the local track record for the mile in 4:32 and participated in two state meets. Plays and operettas performed in the Neal Theatre, southeast corner of High and Jefferson Streets.

Tennis courts on Monroe Street south of the old Main Street School and on the school grounds along Adams Street.

We had school orchestras. Clay Pugh, violinist, went on from State High School Orchestra, when we had Commercial Contests, with District at Marion and State at Muncie, to become a charter member of the first National High School Orchestra in 1926.

School Bands were organized. First Band Major was Dee Towns, first Band Majorette was Ellen Thorpe.

Junior-Senior Proms and school dances held on the gym floor.

Farmers' Institute held in the L. E. Kelley Building with entertainment furnished by the school.

The Old School Bell on the old Main Street Building rang out to tell us it was time for school.